Today's Weather
Showers. High 90, low 70.
Yesterday: High 90, low 70.

THE ATLANTA CONSTITUTION

The Daily Constitution Leads in Home Delivered, City, Trading Territory and Total Circulation

The South's Standard Newspaper
Associated Press United Press
North American Newspaper Alliance

VOL. LXX., No. 86. ONLY MORNING NEWSPAPER PUBLISHED IN ATLANTA — ATLANTA, GA., MONDAY MORNING, SEPTEMBER 6, 1937. — Entered at Atlanta Postoffice As Second-Class Matter — Single Copies: Daily, 5c; Sunday, 10c. Daily and Sunday: Weekly, 20c; Monthly, 90c.

JAPANESE LAUNCH THUNDEROUS OFFENSIVE; WAR PLANES SOW DEATH OVER 50-MILE ARC

GEORGIA'S LABOR WILL MASS TODAY FOR HOLIDAY FETE

Parade in Atlanta Will Highlight Observances; AFL Leaders in State Plan Radio Addresses; Businesses Will Close.

GREEN AND LEWIS TO MAKE SPEECHES

3,000,000 New Members Counted Over Nation by Rival Organizations During Eventful Year.

Men who make the cogs of industry turn—the laborers—will observe their day today.

And Atlanta and Georgia will join the nation in paying homage to them.

Strikes, riots, and martial law marked labor's history this year. More than a dozen workers lost their lives on industrial battlegrounds and scores were injured. The sit-down strike was used with paralyzing results and internal rivalries split labor's house into two warring groups.

3,000,000 New Members.

Yet labor, taking an audit of the 12 months past announced it had made remarkable gains by enrolling nearly 3,000,000 new members. It pointed to the invasion of the open shop fields of motors, steel, and other big industries, and the winning of the supreme court battles for collective bargaining, minimum wages for women and social security.

President Roosevelt, also making an audit of the labor year, ex-

Continued in Page 2, Column 5.

HOLIDAY ACCIDENTS TAKE LIVES OF 186

By the Associated Press.

The nation's Labor Day week end accident death toll rolled up to at least 186 late Sunday night at the end of the second day of a three-day holiday.

Last year's automobile accident toll alone for the Labor Day week end was 271.

Again this year, as in previous years, auto accidents accounted for the greater number of the deaths. At least 140 persons in 35 states were killed while riding in cars or were struck by them.

Michigan had the largest number of auto deaths. It counted 19, seven of which were a result of a car and truck colliding near West Branch. California followed with 13.

2 Prisoners Escape Police In Wild Climax to Pursuit

Eight-Mile Chase Through Sunday Traffic on North Side Ends in Freedom for Pair, a Wrecked Automobile, 153 Pints and Flood of Protests for Officers.

City police pursued a speeding liquor car eight miles through Sunday afternoon traffic yesterday to confiscate 109 pints and 22 quarts of assorted whisky and to capture its driver—only to have him and another prisoner escape.

Lives of many were endangered during the chase and when the liquor car ran onto the sidewalk and crashed into the walls of the North Avenue branch of the First National bank on Peachtree street.

Shots Reported Fired.

At the intersection of Peachtree and Spring street, when the liquor car, closely pursued by the police car, turned the corner at high speed several shots were reported fired.

Immediately after the chase ended, calls from citizens protesting the wild pursuit flooded police headquarters.

The entire north side apparently was going in circles during the high speed chase as the liquor car and the police machine weaved back and forth through traffic, tracing and retracing their route over the same streets.

Coroner Paul Donehoo said there was "considerable indignation" among north side citizens in the pathway of the chase.

Crashes Narrowly Averted.

The fleeing car barely avoided striking three cars at Peachtree and Spring streets, the coroner said.

Donehoo said he had many friends among officers on the police force and knew what they were up against in enforcing the law, but said he did not think the wild chases were worth endangering lives of citizens.

It all came about when Radio Patrolmen Tom Avery and W. F. Sutherland answered a wreck call at Eighteenth and West Peachtree streets and found a car on the lawn in front of 1412 West Peachtree.

No sooner had they placed the driver in the police car to take him to headquarters to be booked for drunken driving, than a southbound light sedan passed traveling about 60 miles per hour.

The officers gave chase, hoping to stop the reckless driving before it reached downtown traffic. When they attempted to force the speeding machine into the curb,

Continued in Page 3, Column 4.

NEW PARTY LINES URGED BY BUTLER

Strike Prevention Advocated; Wage Legislation, Closed Shop Assailed.

SOUTHAMPTON, N. Y., Sept. 5.—(UP)—Realignment of political parties to meet modern economic conditions and legislation to regulate labor difficulties were recommended by Dr. Nicholas Murray Butler, president of Columbia University, in a speech today.

The noted educator, in his annual address prepared for delivery at the Parrish Art Museum, attacked enactment of federal laws governing hours and wages as a source of "new and possibly dangerous trouble," but suggested that legislation curbing some union leaders, who exploit workers through strikes to satisfy their "thirst for power," be adopted as one way to stop the labor struggle.

Citing the trade disputes and trade unions act of Great Britain as a model, Butler said that "the strike is a form of war and there is as much reason to find ways and means of preventing it as to find ways and means to prevent military wars between nations."

Butler said the British labor act defines illegal strikes and lockouts; provides for the protection of persons who refuse to take part in them; prevents intimidation; provides that no member of a trade union shall be required to make contribution to the political

Continued in Page 2, Column 2.

ESCAPE PARADE SWELLED BY FOUR

Three Flee Hall Gang; Banks Fugitive Identified in Holdup Here.

Fourt more convicts last night joined the ever-increasing parade of Georgia chain gang fugitives and placed their wardens in line for dismissal under Governor Rivers' newly declared policy to prevent escapes.

In Hall county three white convicts cut their shackles with a hacksaw and broke from the wooden barracks of the county gang about 9 o'clock last night, Sheriff Arthur W. Bell reported.

While the white men made good their escape, a negro convict sawed his way out of the Bibb county stockade on the Columbus road, Warden Mike Byrd said. The convict discarded his prison clothing a short distance from the camp but is believed to still be wearing his shackles.

In Atlanta, Charlie Bryant, one of five convicts who escaped the Banks county gang Thursday, paid a business call last night on the man he held up to get his original 11-year chain gang sentence.

Bryant was identified by Willie Green, filling station operator at Fair and Connally streets, as the man who held him up some time ago. Last night, Bryant held a gun on Green as two companions robbed the latter of $20 and five gallons of gasoline. The trio were riding in a 1934 tan Ford coach, police reported.

Two white men later held up a

Continued in Page 2, Column 4.

GREEN DENOUNCES LEWIS FOR ATTACK UPON ROOSEVELT

AFL Chief Shakes His Fist, Cries Rival Criticized 'In Dictatorial Terms the Greatest Friend of the Workers.'

CHARGES CIO HEAD WITH INGRATITUDE

'Enemies of President Made Because of His Devotion to Labor,' Federation Leader Asserts.

DALLAS, Sept. 5.—(AP)—President William Green, of the American Federation of Labor, tonight assailed John L. Lewis, of the CIO, for what he characterized as his "autocratic and dictatorial denunciation of President Roosevelt."

Speaking at a banquet of Texas labor leaders, Green referred to Roosevelt as "the greatest friend of labor who has ever sat in the White House."

"Dictatorial Terms."

Without calling Lewis by name, but plainly referring to the CIO chief's Friday night address in which Lewis warned labor's "so-called friends" there will be a day of reckoning at election time—Green shook his fist and cried:

"He denounced in autocratic and dictatorial terms the greatest friend of labor who has ever sat in the White House. The enemies the President has made were made because of the devoted way in which he stood for labor.

"I Resent It!"

"Yet he denounced Franklin Roosevelt because he didn't do what he wished him to do.

"I resent it. I resent it emphatically in the name of millions of people who are the laborers of this nation."

Beginning his address with a discussion of local labor problems, the AFL chief suddenly launched into a heated attack on the Committee for Industrial Organization.

"Only an enemy," he declared,

Continued in Page 2, Column 3.

Nipponese Storm Nankow Pass, Gateway to Mongolia

Associated Press Photo.

Japanese soldiers are shown charging up one of the numerous small hills at Nankow pass, gateway to Mongolia, which they captured after weeks of desperate fighting with stubborn Chinese defenders.

FLEET'S BIG GUNS PROTECT INFANTRY IN SMASHING PUSH

Attack Starts an Hour After Midnight; Troops Thrust to North From Yangtzepoo to Straighten Out Broken Lines.

25,000 NIPPONESE LANDED IN 24 HOURS

36-Hour Barrage From 20 Ships Wipes Out Chinese Salients; Push Is Launched at Tientsin

By H. R. ELKINS.

(Copyright, 1937, by United Press.)

SHANGHAI (Monday), Sept. 6. Japan's hard-pressed war machine struck in three directions—by land, water and air—today in the long-awaited "big push" to drive the Chinese off the Yangtse delta and crush China's resistance to Japan's ambitions in Asia.

The "big push" took these forms:

1. Acting on rapid-fire orders from the supreme Japanese naval command, the second battle fleet steamed out to stretch the Japanese naval blockade over the entire 2,500-mile China coast from French Indo-China to the Great Wall.

Planes Take Toll.

2. Japanese war planes, sweeping over a 50-mile arc to the north, west and south of Shanghai, spread death and terror among thousands of helpless civilians, wholly or partially destroying scores of towns and villages in the most ruthless air raid of the war.

3. Khaki-clad troops landed along the Whangpoo, where cavalry, heavy artillery and tanks were massed at Yangtsepoo, and launched a powerful thrust at the cracking center of the Chinese line, backed by the big guns of the third battle fleet.

The military offensive was designed to cut through the heavily rinforced Chinese lines, split their communications and compress the central army forces in a giant pincer movement between Shanghai and Woosung.

It was the most thunderous fighting of this three weeks' battle to date.

Starts Before Dawn.

The Japanese attack in forces started shortly after 1 a. m. on a wide front centering in the Yangtzepoo district of the International Settlement.

First phase of the operation was an infantry drive to the northward from Yangtzepoo in an effort to straighten out the Japanese lines, badly broken by last week's Chinese offensive, and to effect contact with the Japanese regiments which have been fighting their way slowly southward from Woosung between the Whangpoo river and the Shanghai-Woosung railway.

When this contact is effected,

Continued in Page 5, Column 3.

ATTACK REPORTED IN BRITISH WATERS

LONDON, Monday, Sept. 6.—(UP)—The captain of a Chinese customs cruiser informed authorities upon arrival in Hongkong, British colony in China, that his vessel had been fired upon by a Japanese destroyer despite the fact he was in British waters, the Exchange Telegraph reported today.

50 ARRESTED HERE IN SURPRISE RAIDS

Suspicious Characters Rounded Up in Effort To Halt Safecrackers.

Atlanta's most ambitious police round-up in recent years was launched yesterday in an effort to halt operations of safecrackers here. Protests, police said, were loud and long.

At midnight last night at least 50 vagrants, persons with police records and others without visible means of support were corralled by a picked squad of detectives and arrested on suspicion for investigation.

Hotels Raided.

Detectives raided second and third-rate hotels to make their arrests and picked up others on the streets.

The round-up was ordered by Chief Hornsby and Superintendent of Detectives J. A. McKibben after an attempted safecracking at the Darby Printing Company, 215 Central avenue, S. W., was reported yesterday afternoon.

It is a known fact these officials have been greatly irked by continued operation of safeblowers in the city during recent months.

Detectives said the safecrackers were evidently frightened from the printing company when C. W. McNelley, of R. F. D. No. 1, Dunwoody, an employe, went by the office about 6 o'clock.

Burglar Tools Found.

Fresh tobacco juice and burglar tools were found on the office floor, they said. The men evidently jumped from a second-story door to escape, the officers reasoned.

A quantity of whisky was found at the Pullman hotel, 79 Poplar street, hidden in a trap door when the officers arrived there last night. Fred Martin, manager, was one of the men arrested in the round-up.

Each of the men arrested on suspicion will be fingerprinted and "mugged," officers said.

Members of the picked detective squad are Leo Nahlik, M. M. Coppenger, John Chester, W. M. Holland, John Crankshaw and J. B. King.

'Bug' Cleanup Nets $50,000 As 000 Falls

Operators Pocket Entire 'Take' From Heavy Pre-Holiday Play.

Bug operators hit their own "dream number" Saturday and pocketed at least $50,000 as players sadly began their Labor Day celebrations minus hoped for "lucky number" profits.

The operators only pocketed extra cash. It was reported not a single company was forced to pay off players.

First in Five Years.

It was the first "dream number" for operators in five years operation in Atlanta.

The number was "000."

As far as could be learned, not a penny was played on the number which couldn't be "boxed." In fact, it is very seldom players wager on the triple zero.

The triple naught Saturday yielded the operators their biggest pay off. It fell on Saturday, ordinarily a big day. On top of this, it was the Saturday before Labor Day when hundreds were playing pennies for extra dollars to spend over the holiday week end.

Recover Losses.

With the profits Saturday, bug operators in a manner recovered much of the money lost about a month ago when double numbers fell in series, all but bankrupting even the largest companies.

Now the operators have regained some of this money they lost.

Operators greeted the holiday week end with smiles this time. Usually they wear frowns. Monday being a holiday means there

Continued in Page 3, Column 7.

ROOSEVELT WARNS CITIZENS IN CHINA

Americans Who Refuse to Leave Remain at Own Risk, He Advises.

ABOARD PRESS CRUISER WITH PRESIDENT ROOSEVELT OFF BLOCK ISLAND, R. I., Sept. 5.—(UP) — President Roosevelt said in a shipboard press conference today that any of the 7,780 United States citizens now in China who refuse to leave the war-torn country remain at their own risk.

Mr. Roosevelt also revealed that the Sino-Japanese situation —he described the bloody fighting as an awful mess—may interfere with his hopes to cross the nation by train later this month and visit his daughter, Anna; his son-in-law, John Boettiger, and two grandchildren at Seattle.

Yacht Weatherbound.

The President's yacht Potomac lay weatherbound off Block Island after a night of heavy rain and crackling electrical storms that caused the local weather station to post warnings for all small craft.

America's government, he said, still was on a 24-hour basis regarding its Chinese-Japanese policy. There were no plans, he added, to augment United States naval forces there because they were sufficient to evacuate all refugees. All of the Americans still in China, he reported, had been strongly urged to leave. He said those refusing remain at their own risk.

No Deadline.

Mr. Roosevelt gave assurance, however, that the government had set no deadline for evacuation. A majority of Americans still in China, he explained, were missionaries and teachers living far from any seaport. He promised them ample time to leave.

The government, the President said, still was undecided about invocation of its neutrality law and its arms and munition embargoes, against both China and Japan because of their undeclared war. It was understood that the chief difficulty in regard to neutrality action was seen by Mr. Roosevelt as the presence of American citizens and United States troops in the fighting areas.

While Mr. Roosevelt declined comment on the Chinese-Japanese situation itself except to describe it as an awful mess, he said developments may force him to

Continued in Page 5, Column 4.

2 Officers Abducted, Freed After 12 Hours

CORTLAND, N. Y., Sept. 5.—(AP) Two Johnson City (N. Y.) policemen held prisoner at the point of an automatic pistol for 12 hours by a calm-voiced desperado, were released unharmed by their kidnaper near here tonight.

Forced to drive at gunpoint from Johnson City to an abandoned farm near Cincinnatus, the officers were held until nightfall when their captor took their police car and drove away.

As the officers, Patrick Cunningham and Harry Pettit, walked to a near-by farmhouse where they phoned state police at Homer, N. Y., a posse of approximately 500 volunteers and state and local police made an ever-widening search for the desperado, believed by Captain D. E. Fox, of the state troopers, to be Clyde Derrick, of Rome, N. Y., who recently engaged in a gunfight with police.

"CROSS-ROADS"

By Kathleen Norris

—the story of a woman who had a better than normal mind, executive ability, charm and ambition, but who demanded the fundamentals: love, a home and children. Could she find the successful combination?

Read this story starting

Today on Page 12

Governors Swamp Gulf Yachtmen With New Freight Differential Rig

Rivers and Proxie, Admiral Smith, Set To Uphold Georgia's Honor.

By RALPH McGILL.

NEW ORLEANS, La., Sept. 5.—There was a little caucus today of the seven governors who will pilot racing sloops in the governors' yacht race here tomorrow afternoon on Lake Pontchartrain.

Governor Ed Rivers, who will pilot a sloop through his proxie, Admiral Andrew A. Smith, was present and permtted your correspondent to listen in. Being eager to pick up a few yachting terms, your correspondent listened with some eagerness.

The yachting terms used included words such as freight rates and differentials and that sort of thing. Even Mr. William McGregor Keefer, the yacht expert of the Times-Picayune, was confused by these terms.

Freight Differential Rig.

"Man and boy," said Mr. Keefe, "I have piloted yachts for nigh onto two decades and I never heard of a freight differential rig on a yacht until this afternoon. I will attend the race with more than ordinary anticipation to see this new rig. I wonder if it is a new kind of spinnaker."

At any rate, all is in readiness for the governors' yacht race. They are to have the race on Lake

Continued in Page 2, Column 2.

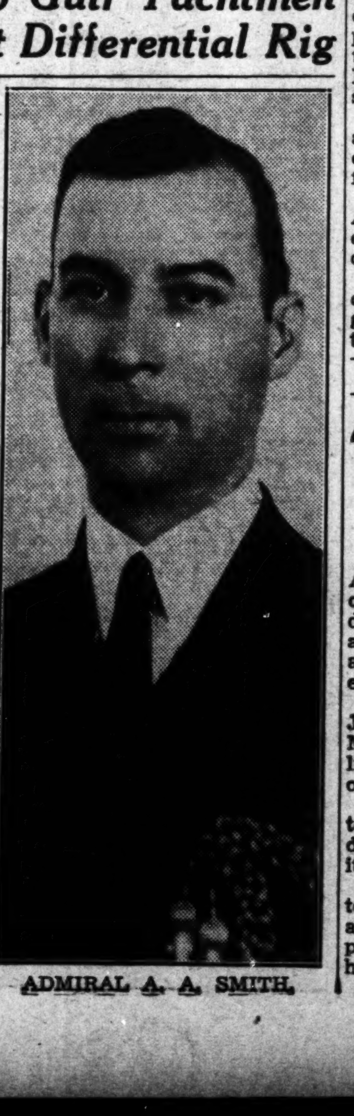

ADMIRAL A. A. SMITH.

ATLANTAN DROWNS IN GULF OF MEXICO

J. G. Kyle, President of Atlanta Concrete Pipe Co., Falls From Boat.

J. G. Kyle, about 45, president of the Atlanta Concrete Pipe Company, was drowned when he fell from a fishing boat in the Gulf of Mexico about 25 miles off St. Marks yesterday.

Kyle fell overboard about 12 o'clock yesterday shortly after the party had pulled anchor to move the fishing vessel to a new spot. In falling he struck his head on some object on the deck.

His brother dived in immediately and pulled him out. Artificial respiration was administered for several hours but to no avail.

The body will be brought to Atlanta but it has not been decided whether burial will be here or in Knoxville.

M. C. Bishop, public relations counsel for Fulton county, Georgia, one of the fishing party, said the 30-foot boat turned about and

Continued in Page 2, Column 4.

4 Drowned in Auto By Wall of Water

CLAYTON, N. M., Sept. 5.—(AP) A sudden wall of water from a cloudburst carried four persons to death in an automobile caught in a small, normally dry "dust bowl" arroyo, 30 miles southwest of here, early today.

The dead were Mr. and Mrs. John F. Roberts, of Clapham, N. M.; Mrs. George Jones, 35, Wellington, Texas, and her 18-month-old baby.

Mrs. Harris Royal, of Wellington, Texas, escaped by opening the door of the car as the flood rolled it over.

The automobile had attempted to follow across the rising arroyo after two other cars in the same party, returning from a neighborhood dance, had crossed safely.

The bodies were recovered.

6 Killed, 40 Wounded In Mexican Violence

MEXICO CITY, Sept. 5.—(UP) Six persons were killed and 40 others wounded in Tenhuac state today in fighting between peasants for possession of farmlands.

The violence occurred near the towns of Santa Ana, Tlacoltengo and San Juan.

In Other Pages

Editorial page.	Page 4
Pierre Van Paassen — Robert Quillen	
H. R. Baukhage — Ralph T. Jones	
John Temple Graves II	
Health Talks.	Page 10
Comics.	Page 12
Daily cross-word puzzle.	Page 12
"Cross Roads."	Page 12
Theater programs.	Page 2
Society.	Page 11
Pleasant Homes.	Page 10
Beauty According to You.	Page 10
My Day.	Page 10
Friendly Counsel.	Page 10
Sports.	Pages 6, 7
Radio programs.	Page 11
Tarzan.	Page 13
Want ads.	Pages 13, 14
This Morning.	Page 4
Hollywood Today	Page 10

Two Officers Killed In Naval Plane Crash

CUMBERLAND, Md., Sept. 5.—(AP)—Sergeant A. M. Spioch said tonight Lieutenant Commander Henry C. Clayton and Lieutenant Herbert R. Shaffer were killed in the crash of a United States navy plane at Friendsville, Md.

Spioch, who investigated the crash for state police, added that the plane plummeted to earth and burst into flames. He said heavy fog and rain was responsible.

The bodies, Spioch stated were removed to an undertaker's at Friendsville.

'Screen Debutantes' To Make Debut On Program at Erlanger Tonight

When you attend the premiere tonight or any one of the showings this week of "Atlanta's Screen Debutantes" at the Erlanger theater, you may look upon one or more future Hollywood stars, for with such an array of talent as has been gotten together for this film, there is no doubt that at least one of the big Hollywood producers will be favorably attracted when the film is exhibited there.

You have your chance at the Erlanger this week to cast a vote for the one person who will have a guest trip to the movie capital, but Hollywood movie executives will have their chance to secure new faces and new talent from the entire group, for that is the ultimate aim of the film, which has resulted from weeks and weeks of work in Atlanta on the part of Clifford T. Burgess, talent scout of Astral Hollywood Productions, Visugraphic Film Company, of Atlanta, and Jack Marco, director under sponsorship of The Constitution.

In addition to the 42 leading characters shown above, there are more than 100 others in the supporting cast of the 40 skits

Continued in Page 2, Column 3.

WEATHER

Georgia—Partly cloudy Monday and Tuesday with local showers, somewhat cooler in interior of north and central portions Monday.

ATLANTA— Monday, September 5, 1937: High, 72; low, 66; cooler.

SUN AND MOON FOR TODAY.
Sun rises 5:15 a. m.; sets 5:58 p. m.
Moon rises 6:55 a. m.; sets 6:51 p. m.

WASHINGTON, Sept. 5.—Weather Bureau records of temperature and rainfall for the 24 hours ending 8 p. m. in the principal cotton-growing areas and elsewhere:

STATION—	High Sun.	Low Sat. Night	Precipitation
ATLANTA, cldy.	92	68	.00
Asheville, cldy.	83	64	.00
Birmingham, rain	86	72	1.42
Boston, cldy.	60	58	.77
Chicago, clear	66	62	.00
Cleveland, clear	68	64	.05
Denver, pt. cldy.	76	60	.21
El Paso, cldy.	94	74	.00
Jacksonville, pt. cl.	90	72	.08
Kansas City, cldy.	76	68	.00
Key West, cldy.	84	72	.73
Los Angeles, clear	88	64	.00
Louisville, cldy.	74	72	.06
Memphis, cldy.	80	74	.00
Miami, cldy.	84	76	1.82
Mobile, rain	92	76	.04
New Orleans, cldy.	88	78	1.28
New York, cldy.	72	70	.58
Richmond, rain	90	72	.24
Savannah, clear	90	72	.00
Tampa, clear	88	72	.00
Washington, cldy.	83	71	1.24

Cotton States Weather in Page 14.

SOUTH-WIDE GANG OF FUR THIEVES PROBED BY POLICE

Arrests in Greenville and Recoveries Here Uncovers Elusive Ring.

Downfall of an elusive gang of fur coat and expensive dress thieves operating in five states was predicted by police last night as announcement was made of the arrest of three shoplifters in Greenville Friday.

Local police estimate the gang has stolen $50,000 worth of expensive clothing from exclusive shops during the last few months. Loot valued at $3,500 was recovered in Greenville and furs and dresses worth $3,000 has been seized here since the arrests.

Seven Cities Involved.

Detectives in seven cities have been seeking to break the gang for months. Additional arrests are expected soon.

The shoplifters arrested Friday in Greenville are Marvin Brumal Pickett, 26, alias Robert Pruitt; Mrs. M. B. Pickett, alias June Warfield, and Miss Mildred Morgan, 25, alias Ruth Morgan, all of Atlanta. Pickett, according to Acting Detective Lieutenant S. W. Roper, was given a long-term sentence in Ohio and is now out on parole.

They are held in Greenville on charges of grand larceny. They are wanted on warrants from Charlotte and police in the following cities want them: Durham, Raleigh, Richmond, Norfolk, Knoxville and Atlanta.

$1,000 Fur Coats.

Among the loot found in Atlanta by Detectives Roper, H. L. Sexton and Tom Clarke were two fur coats identified as stolen from Charlotte and valued at $1,000. At least $1,000 worth of dresses taken from Atlanta shops were recovered, Roper said.

The Charlotte furs were identified by Chief of Charlotte Detectives F. N. Littlejohn and Detective W. H. Hunnicutt, both of whom praised the work of local police in recovering them.

Detective W. D. Poe, of Greenville, said the gang operates by ordering several furs or dresses to try on in a store. Once inside the dressing room, the thieves bundle up some of the clothes in small packages which they take with them when they leave without making a purchase.

Suspicious Saleslady.

The three Atlantans were captured when a saleslady attempted to follow the two women in the dressing room, found the door locked, and became suspicious, calling police. Detectives surrounded the store, and arrested the two women and the man.

Detective Lieutenant Roper said Atlanta was the gang headquarters. Stolen goods were mailed to fictitious Atlanta addresses and marked "Hold for call."

Goods recovered in Atlanta were found at 125 Currier street, where Roper said Mr. and Mrs. Pickett have resided.

The three Atlantans are held without bond.

Roper said it will take several weeks to complete the case and check all stolen goods.

DANIELS RETURNS TO POST.

MEXICO CITY, Sept. 5.—(AP)—Josephus Daniels, United States ambassador to Mexico, returned to his post today after a tour of Europe.

IT'S "Filter-Fine" MOROLINE WORLD'S LARGEST SELLER AT 5¢
SNOW-WHITE PETROLEUM JELLY

SKIN FLAWS DISAPPEAR
IRRITATION OF PIMPLES, RASHES, QUICKLY RELIEVED
LONELY
Pimples, chafings, rashes, itching and burning of eczema and other skin irritations of external origin respond to Cuticura's amazingly quick, effective action. Soap 25¢. Ointment 25¢. Buy BOTH today. Sample FREE—write "Cuticura", Dept. 47, Malden, Mass.
CUTICURA SOAP AND OINTMENT

Richest Woman On Earth Has Only 78 Cents

BAKERSFIELD, Cal., Sept. 5.—(UP)—Mrs. Josie Bishop was back on her desert claim today with mining engineers attempting to determine the extent of radium wealth there.

Mrs. Bishop's 20 years of prospecting in the Mojave desert was rewarded by discovery of radium-bearing pitchblende in a desert "blowout." She is known as "America's radium queen" and the richest woman in the world, although she said today that she had but 78 cents to her name.

The cause of her present poverty, she explained, was her refusal to "sign anything." Already she has turned down offers of as much as $10,000,000 for her claim. She said she wanted to see just what she had.

Geologists reported that her claim not only contains huge quantities of rich pitchblende but there is evidence of a great supply of helium and that the mine assays 365 ounces of silver to the ton. The "blowout" assays one gram of radium to eight tons of ore. A gram of radium is worth $72,000.

NEW PARTY LINES URGED BY BUTLER

Continued From First Page.

fund of a trade union and forbids a closed shop.

"The time has come for the enactment of similar legislation in the United States," Butler said. "If properly drafted and considered solely from the viewpoint of the public interest, this legislation may well prove to be a magna carta for the wage worker, whether organized or unorganized, in that it will open the way for him to be free from exploitation and control by the racketeers."

Butler approved of collective bargaining but said the "so-called closed shop is not only undesirable, but highly inconsistent with any doctrine of personal or economic liberty" and charged that advocates of the closed shop "are alert and eager to practice Fascism at the very first opportunity to do so."

Turning to political parties, the educator said there was "no place for a labor party . . . or a party bearing the name and trying to serve the interests of any other special economic or social groups."

He said that the Democratic and Republican parties are "completely wrecked" because "the commanding industrial problem cannot be fitted into either of their traditional programs and . . . it divides their membership from top to bottom."

Political Puzzle Solution.

To solve this political puzzle Butler suggested realignment of the two parties into the "constitutional liberal" and the "reactionary radical" groups.

The constitutional liberal party, he said, "would aim to deal with the economic questions and to solve economic problems as they arise in a spirit of liberal, forward-facing and constructive statesmanship, but within the limits of the principles underlying the constitution of the United States and its classic bill of rights."

The opposition party would "proceed to deal with the economic questions of the time without any restriction whatever arising from the American form of government. This radical party . . . would insist upon regimentation by government as a substitute for ordered and constructive liberty," Butler said. "The spokesman of this radical party would in words attack Fascism, but in fact they would exceed the Fascism in their zeal for control of individual difference and achievement of any kind."

Attacks Wage-Hour Bill.

In his attack on the wages and hours legislation, Butler charged that it would destroy local authority over this subject and that "nothing will cause the federal form of government to crack and break more certainly or more quickly than any attempt at a form of nation-wide regimentation of any personal or group activity which forms part of the life of the people."

REMEMBER
1 Reduced night telephone rates in effect all day Sunday on both station-to-station and person-to-person calls
2 Person-to-person telephone rates to most points also reduced after 7 o'clock every night of the week
G. C. BOWDEN, District Manager
SOUTHERN BELL TELEPHONE AND TELEGRAPH CO.
INCORPORATED

Atlanta Talent Film Stars on Screen Here

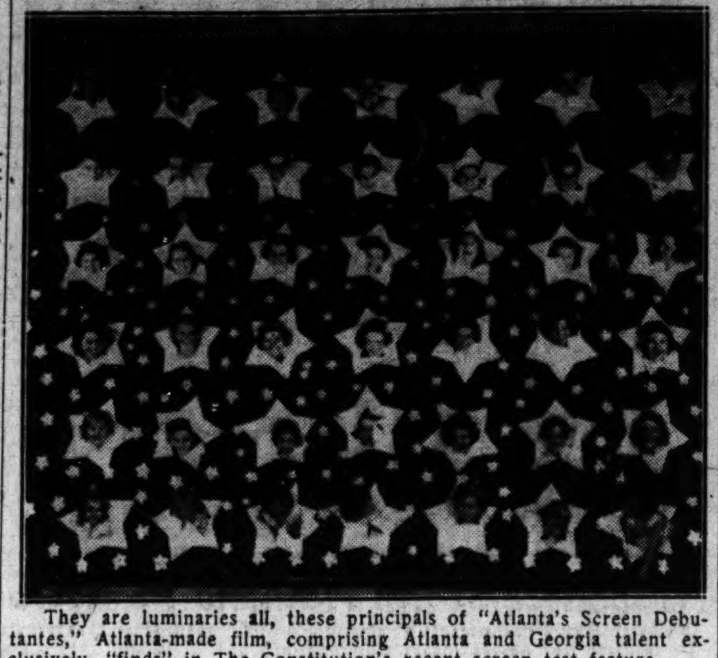

They are luminaries all, these principals of "Atlanta's Screen Debutantes," Atlanta-made film, comprising Atlanta and Georgia talent exclusively, "finds" in The Constitution's recent screen test feature.

NEW TALENT FILM TO BE SHOWN TODAY

Continued From First Page.

comprising the film, built around the talents of the singing, dancing and personality-plus discoveries.

The Atlanta feature will be shown at 2, 4:17, 6:34, and 8:51 o'clock each day, and the participants will be presented in person on the Erlanger stage immediately after the 8:51 o'clock screening tonight. This will be the only personal appearance of contestants.

While the "stars" are arriving at the theater between 8 and 8:30 o'clock, there will be a loudspeaker in the lobby, and a broadcast over WATL. The part of the program presenting the contestants on the stage will also be carried over WATL, at 9:30 o'clock.

Ballot Box.

A locked box has been placed in the lobby of the theater to receive ballots cast by the members of the audience after each performance. This box will be returned to The Constitution office every night, where the votes will be kept in a safe until the last one has been cast both at the Erlanger and at the Bach chain of theaters, when the film is later shown there, and then counted by a selected committee of prominent Atlantans in the presence of officials from The Constitution, Astral Productions, Visugraphic Film Company, Station WATL and Delta Airlines.

Don't forget, your vote at the Erlanger will count for twice as much as one cast at a later date. Get your ballot at the theater.

The new version of D. W. Griffith's "Broken Blossoms," starring the European sensation, Dolly Haas, is a feature of this week's Erlanger program.

Members of the "Atlanta's Screen Debutantes" cast will give a floor show at Wieuca Inn tonight after their personal appearance on the Erlanger stage.

GREEN DENOUNCES LEWIS FOR ATTACK

Continued From First Page.

"would seek to divide and conquer where the chief asset of organized labor had always been unity and solidarity."

LEWIS CRITICIZES HEADLINES ON TALK

PITTSBURGH, Sept. 5.—(AP)—John L. Lewis said tonight he preferred not to amplify his speech of Friday night in which he rebuked President Roosevelt as a "fair weather friend" of labor and served notice his CIO is prepared to look elsewhere for its political allies.

"I might say, generally speaking, that the headlines overplayed the political angles of my talk and perhaps failed to take into consideration the more constructive logic of the address," Lewis told newsmen at a press conference.

The CIO chieftain drove to Pittsburgh today with his wife to make two Labor Day addresses, one in the steel town of Leechburg during the morning and a second at a monster labor mass meeting in South Park.

Claims Victory.

During the questioning, Lewis said, among other things:

The CIO now has contracts with operators producing 85 per cent of the nation's steel.

More than 15,000 employes of the Republic and Youngstown Sheet and Tube companies still are on strike.

That once capital "truly recognizes and permits labor to organize" there will be a "great diminution of strikes" in the country.

The Wagner act is satisfactory without any changes, because it gives labor the right to organize.

That those who suggest labor should be incorporated do so because they think it would establish civil liability, but do not suggest that other "non-profit" organization "like the U. S. Chamber of Commerce, the Baptist church or any political party like the Democrats" be incorporated.

He "decidedly was in harmony with the sentiment enunciated by Senator Guffey, Democrat, Pennsylvania," in his address assailing foes of the supreme court reorganization proposal because "labor has been bludgeoned enough by that same court to lead it to believe there should be some new blood." Guffey warned of political reprisals.

MONEY-BACK GLAND TABLET
Restores Vigorous Health
We guarantee to bring you back to health and happiness or we refund every cent. That's how sure we are that we have the best gland tablet known. Thousands of tests have proved this to our full satisfaction. Now WITHOUT RISK you can prove it to yours.
Glendage in convenient tablet form is considered the best in modern science. It contains the extracts from the glands of healthy animals, and its purpose is to stimulate all the glands to healthy activity. The effect is astonishing, almost magical. The entire body takes on a normal condition. Vigorous health is necessary for success in all activity today.
Asthma, Diabetes, Rheumatism, Constant Tiredness, Low Blood Pressure, Nervousness, etc., are ailments frequently caused by gland disorders. You owe it to yourself and family to try this new gland tablet. Glendage is entirely unlike others. It is a real gland product and carries an unlimited Money Back guarantee if it does not give complete satisfaction. 30-day treatment, $3.00.
At Jacobs Drug Store.

ATLANTAN DROWNS IN GULF OF MEXICO

Continued From First Page.

recovered Kyle's body a short time after he fell overboard.

About 20 city and county officials and businessmen from Atlanta were in the party, including G. W. Harris, mayor of College Park; J. A. Ragsdale, chairman of the Fulton county commission; County Commissioner Ed A. Almand, Alderman Frank Reynolds, George F. Longino, College Park banker; W. K. Kimbrough, sales manager of the pipe company, and Vernon Kyle, brother of the victim and an officer of the pipe company.

Most of the party left Tallahassee last night to drive to Atlanta, expecting to arrive here today. The body was taken from St. Marks to an undertaking establishment in Tallahassee, and it is expected will be returned here for burial.

Members of the fishing party, guests of Kyle, left Atlanta for the gulf Saturday morning and were to have remained until tomorrow night.

Kyle, a native of Knoxville, Tenn., moved to Atlanta about a year ago. He is a graduate of the Lincoln Memorial University and served with the 53rd infantry during the World War, remaining in the army several years after the war ended. He resided here at 430 East Wesley avenue.

Suviving ar his wife; a brother, G. Vernon Kyle, of Atlanta; a sister, Mrs. Vera Chester, of Los Angeles, and a step-mother, Mrs. A. J. Kyle, of Knoxville.

Funeral arrangements have not been completed.

AMERICUS SALESMAN DROWNS AT TYBEE

SAVANNAH, Sept. 5.—(AP)—Julian Prance, 23, of Americus, a salesman, was drowned in Tybee inlet early this evening, Savannah Beach Police Lieutenant Veroni reported tonight.

With Mr. Prance at the time were Ralph Gillard, of Hawkinsville, and Rogers Bordley, of Savannah, who was host to the young men visiting here over the weekend.

The three swimmers went in while the tide was running strong. About 100 yards off shore and swimming against tide, there suddenly appeared signs of trouble and Prance disappeared.

ESCAPE PARADE SWELLED BY FOUR

Continued From First Page.

lunch room at 552 Spring street, N. W., operated by W. L. Sexton and escaped with an undetermined amount of cash taken from the cash register. Police believed them to be the same men who held up Green.

One of the men was described as being 22 years old, 6 feet tall, husky and dirty-looking. The other was 18, slender build, weighing 175 pounds and shabbily dressed. A third man was believed waiting in a near-by car.

In Gainesville, Sheriff Bell said more than 20 deputies and prison camp guards under Warden T. E. Warf were searching for the three Hall county fugitives. He said the trio apparently had not gone far before the escape was discovered and the men were blocking roads and watching trains.

A report supplied by Guard Tate Walden, of the Hall county camp, listed the fugitives as:

Willie Whitmore, 22, serving one to three years from Fulton county on a burglary charge; Bill Harris, 22, serving five years from Fulton county on an automobile theft charge, and H. Masters, 22, serving two to three years from Hall county in a burglary case and four years from Barrow county in an automobile theft charge.

The Bibb fugitive's name was given by Warden Byrd as Benny Allen.

Investigation Planned.

Prison Commissioner Vivian L. Stanley said an immediate investigation of the escapes will be made and "under the Governor's order apparently someone will have to go."

Governor Rivers was in New Orleans for the Labor Day yacht races yesterday for southern governors and could not be reached for a statement.

Commissioner Stanley said that "it seems some of them' (state prisoners) are making a last attempt to get away before the State Highway Patrol goes into action or before a possible transfer to the new Tattnall prison."

The state has begun sending convicts to the new $1,500,000 PWA-built prison near Reidsville.

TOKYO GOLD FLOWS INTO U. S. COFFERS

More Than $150,000,000 in Metal Has Been Received Since March.

NEW YORK, Sept. 5.—(AP)—Japanese gold the last few weeks has become the largest single contributor to the rise in Uncle Sam's holdings of the precious metal to new peaks.

While Japan sent armies and guns into North China, her gold headed for the United States, swelling the stream of metal flowing from Europe, Canada and elsewhere.

The Federal Reserve Bank of New York has reported the arrival of $5,800,000 additional gold from Japan, lifting receipts from that source to more than $43,000,000 since the end of July. In excess of $150,000,000 has been sold by Japan to the United States since March, with the United States treasury the ultimate buyer.

The speeding of metal shipments from the far east since the outbreak of the Sino-Japanese hostilities has added to the interest of financial circles in the transfer of a large part of Japan's visible gold supply to Uncle Sam's treasure vaults.

GEORGIA'S LABOR WILL MASS TODAY

Continued From First Page.

pressed the opinion "both sides have made mistakes" in labor-capital disputes. He urged use of the conference table instead of strikes.

Speeches Planned.

The holiday will find many public officials and labor leaders speaking to labor audiences from platforms and over the radio.

William Green, of the AFL, will speak from Dallas and John L. Lewis, his bitter rival of the CIO, has scheduled talks at Pittsburgh and Leechburg, Pa.

Secretary of Labor Perkins and Chairman J. Warren Madden, of the Labor Board, prepared to deliver radio addresses.

President Roosevelt reiterated his views against strikes and collective bargaining demands by government workers enrolled in labor unions.

Atlanta Parade.

In Atlanta, the highlight of the celebration will be the annual Labor Day parade, which will move in five divisions, beginning at 10:30 o'clock at the Capitol and moving over Mitchell street to Whitehall to Peachtree to Baker and thence to Spring, where it will disband, Dewey C. Johnson, president of the Atlanta Federation of Trades, announced.

The Labor Day message will be delivered by Charles B. Gramling, president of the AFL division of the Georgia Federation of Trades, over radio station WSB from 8 o'clock until 8:50 o'clock this morning. Dr. Louie D. Newton, pastor of the Druid Hills Baptist church, will deliver the invocation.

The state capitol, the city hall, the federal buildings, courthouse, banks and business houses will be closed today.

Brilliance of the Labor Day celebrations in Atlanta may be dimmed by showers throughout the day, the weatherman warned last night, as he promised a hot day with temperatures ranging between 70 and 90 degrees.

Show of Strength.

Southern leaders of the American Federation of Labor announced last night they would stage a mass how of strength throughout Dixie today "to prove our federation still is first in the hearts of southern people."

Banning of CIO affiliates from the parades was announced. "This is going to be a strictly American Federation of Labor Day in the south," George L. Googe, southeastern representative of AFL, said.

Meantime, state CIO leaders were in New York to complete plans for further organization drives in the south.

Marshal of the parade today, which will include may lavishly decorated floats, in addition to hosts of marching men, is William Strauss. His aides are E. O. McClain and C. T. Joiner. Division marshals are C. R. Jablonsky, W. L. McCulley, Henry David, Gilbert Hoods and Paul Heard.

COMMITTEE TO AID LINT MARKET DRIVE

Brokers, Producers To Finance Campaign for South.

MEMPHIS, Tenn., Sept. 5.—(UP)—The Commercial-Appeal said tonight that New York brokers and southern producers had agreed to finance an "American Cotton Committee" to help the south regain its dwindling foreign cotton markets.

The paper quoted Colonel Lawrence Westbrook, Washington, economic adviser of the Southern Agricultural Commissioners' Association, as saying he "had received a telegram from an official of a New York cotton firm pledging $15,000 to the committee and support of 250,000 cotton men."

"Part of the money for financing the American cotton committee will be supplied by southern producers," Westbrook was quoted as saying.

Juvenile Hopefuls Scan Spellers In Preparation for Contest Here

Georgia-Wide Spelling Bee Will Be Conducted at Southeastern Fair on October 15, Sponsored by The Constitution; Trophy To Be Awarded.

Juvenile hopefuls prepared for another championship contest yesterday, this time the Georgia-wide spelling bee at the Southeastern Fair on October 15.

Boys and girls in city, county and private schools made plans to enter The Constitution-sponsored competition with a handsome trophy, donated by this newspaper, and a prize of $50 cash, given by the fair association, awaiting the first-place winner.

Second best speller will get $30 cash and the third-place winner will be handed $20 to console him for falling down on whatever jawbreaker trips him.

Old Speller to Govern.

The principal judge will be that inexorable arbiter, the old-fashioned blue-black speller, which will be the last recourse in event contestants survive "Spelling for Everyday Use," from the press of Smith, Hammond & Company. For this latter volume will furnish the words for the elimination process; finalists will get into the blue-back speller if "Spelling for Everyday Use" fails to trip the nimble-minded boys and girls.

Approved heartily by Governor Rivers, chairman of the state board of education, the contest is hailed as one of the greatest opportunities for Georgia high school and grammar students.

Assisting Collins.

The Constitution is assisting Dr. M. D. Collins, state superintendent of education, and for years in charge of the bee, by undertaking sponsorship of the event this year. Dr. Collins is in complete supervision of the spelling competition.

Every county is eligible to send its champion and alternate to Atlanta next month for a try at such words as "glandulous," "embroidery," "dictionary," "thermometer," "colonel," "revolutionary," "hygiene," or any others taken at random from the blue-back speller.

In case words can be spelled two or more ways, that set forth in the blue-back speller will govern.

County superintendents of education should notify the office of Dr. Collins of their county candidate and alternate, selected by elimination process, by September 25.

In turn, Dr. Collins will notify the fair association, which will forward a complimentary ticket to the county candidate along with instructions for reaching the spelling bee.

MERCURY TUMBLES FROM 90'S TO 60'S

Blankets Hauled Out in New England; Rains Cover Vast Area.

By the Associated Press.

Millions of Americans were wishing for topcoats yesterday in the beach and mountain resorts to which they fled over the Labor Day week end from the sweltering, humid spell blanketing the greater part of the nation last week.

Cold, wind-whipped rains over a vast area sent the mercury tumbling from the 90's to the 60's overnight.

The swift transition from hot to cold was no respecter of persons. Bundled in a thick, gray sweater, President Roosevelt sat in the lounge of the yacht "Potomac" as it bobbed at anchor in Great Salt pond, off Block Island, R. I., and discussed world affairs with newspapermen as the cold downpour beat the decks.

Sleepers awoke throughout New York state and New England to get out blankets as early morning temperatures declined to levels in the mid-50's.

The Pacafic coast escaped the storm, and Texas reported "cloudy and warm," but subnormal temperatures were reported as far west as Denver, Col., and as far south as Louisville, Ky., as chilly rains fell.

The mercury was falling off gradually in Baltimore, which reported 96 high on Saturday, and in Washington, as the rains continued.

Cleveland, Chicago, Kansas City and Indianapolis were visited by thunderstorms which banished high thermometer readings.

SHELBY COUNTY LEADER IGNORES REFERENDUM

MEMPHIS, Tenn., Sept. 5.—(AP) E. H. Crump, Shelby county political leader returned home today from vacationing in Michigan and quieted reports that his powerful organization might participate in the liquor referendum September 23.

"I do not intend to vote or have anything to do with it," he said tersely.

Theater Programs

Picture and Stage Shows

ERLANGER—"Atlanta's Screen Debutantes," at 2:00, 4:17, 6:34, 8:51. "Broken Blossoms," at 2:43, 5:00, 7:17, 9:34. Personal appearance of The Constitution's stars in "Atlanta's Screen Debutantes" at 9:30.

CAPITOL—"San Quentin," with Pat O'Brien, Ann Sheridan, etc., at 11:45, 2:22, 5:49, 7:26 and 10:03. "Bubbling Over Revue," on the stage, at 1:37, 4:04, 6:41 and 9:18. Newsreel and short subjects.

Downtown Theaters

FOX—"Artists and Models," with Jack Benny, Gail Patrick, etc., at 1:25, 3:25, 5:25, 7:25 and 9:25. Newsreel and short subjects.

LOEW'S GRAND—"The Good Earth," with Paul Muni, Luise Rainer, etc., at 10:45, 1:22, 3:59, 6:36 and 9:13. Newsreel and short subjects.

PARAMOUNT—"Confession," with Kay Francis, Ian Hunter, etc., at 11:54, 1:49, 3:44, 5:39, 7:34 and 9:29. Newsreel and short subjects.

RIALTO—"Wife Versus Secretary," with Jean Harlow, Clark Gable, etc., at 11:00, 12:39, 2:26, 4:13, 6:00, 7:47 and 9:34. Newsreel and short subjects.

CAMEO—"Speed to Spare," with Eddie Nugent.

CENTER—"The Woman I Love," with Paul Muni.

Neighborhood Theaters

ALPHA—"When's Your Birthday," with Joe E. Brown.

AMERICAN—"Mountain Justice," with George Brent.

BANKHEAD—"When's Your Birthday," with Joe E. Brown.

BUCKHEAD—"Mountain Music," with Bob Burns.

CASCADE—"Dr. Bull," with Will Rogers.

COLLEGE PARK—"Swing High, Swing Low," with Fred MacMurray.

DEKALB—"Mountain Music," with Bob Burns.

EMPIRE—"Kid Galahad," with Bette Davis.

FAIRFAX—"Kid Galahad," with Bette Davis.

FAIRVIEW—Closed.

HILAN—"Internes Can't Take Money," with Joel McCrea.

PALACE—"Wake Up and Live," with Walter Winchell.

PARKING PALACE (Piedmont)—"Hit Parade," with Frances Langford.

PARKING PALACE (Stewart)—"Happy Go Lucky," with Phil Regan.

PONCE DE LEON—"A Star Is Born," with Janet Gaynor.

TEMPLE—Closed.

TENTH STREET—"Kid Galahad," with Bette Davis.

WEST END—"The Prince and the Pauper," with Errol Flynn.

Colored Theaters

ASHBY—"A Star Is Born," with Fredric March.

LENOX—"Midnight Taxi," with Brian Donlevy.

RITZ—"Night Key," with Boris Karloff.

ROYAL—"Another Dawn," with Kay Francis.

81—"King of Gamblers," with Lloyd Nolan.

HARLEM—"Westbound Mail," with Charles Starrett.

LINCOLN—"Fugitive Sheriff," with Buck Jones.

Gambler Loses-- He Buys Death By Dice Rattle

A negro crap-shooter wanted to gamble early yesterday, and lost—not his money, but his life.

Charlie Holbrook, 30, of 53 Bell street, N. E., was fatally wounded when he started, a witness told police, to shoot craps at the home of Lizzie McLendon, negro, of 89 Bell street.

The woman told police that she and the victim were sitting in her parlor when another negro, whom she called "Duke," entered the room. Holbrook produced his dice and she told him that she didn't alow crap shooting in her house.

Then "Duke" drew a pistol and shot Holbrook, the woman said, saying as he fired:

"Didn't you hear her say 'no crap shooting'."

Later in the day, Eddie Harris, 20-year-old negro, of 329 Scofield street, surrendered to police after admitting that he shot Holbrook. He said, however, that the killing happened during a friendly scuffle. He is being held on charges of suspicion of murder.

BESIEGED GARRISON STANDS OFF REDS

Desperate Rebels Take Refuge in Cathedral in Strategic Belchite.

HENDAYE, Franco-Spanish Frontier, Sept. 5.—(AP)—Belchite's desperate Insurgent garrison took refuge in the cathedral today and held out stubbornly against masses of government troops storming that strategic town on the Aragon front.

Although the government has claimed the capture of Belchite in its campaign to break the Insurgent grip on Zaragoza and northeast Spain, it was admitted that "small bands" of Insurgents still were fighting in the battered cathedral.

The government said it had 80,000 men in the sector, completely encircling the cathedral and pushing on westward in an attempt to sever Insurgent communications between Zaragoza and Teruel.

Prison Break Picture On Screen at Capitol

Into the land of prison breaks, the Capitol theater has brought Pat O'Brien's most recent picture—"San Quentin," the story of a successful gang break.

The screen show and the eight-act vodvil presentation, "Bubbling Over Revue," opened a week's run at the theater yesterday.

O'Brien is cast as an army captain placed in charge of the prison to restore discipline, which has sagged under old-time methods. Just before he goes on duty, he meets Ann Sheridan. Later they meet again when she is caught smuggling money to her brother, a prisoner in "San Quentin." The brother makes a successful break from a road gang to which he was assigned for punishment.

Featured in the stage revue are the Morales Trio; Fields and Russell, song and dance comedians; Edwards and Argela; Comedian George Reno and others.

News, comedy and shorts round out the week's program.—F. A.

PARAMOUNT NOW KAY FRANCIS IN "CONFESSION" WITH BASIL RATHBONE

RIALTO Now Playing BROUGHT BACK M-G-M PRESENTS JEAN HARLOW CLARKE GABLE MYRNA LOY 'WIFE vs. SECRETARY'

LOEW'S GRAND Now . . . AT REGULAR PRICES! FIRST FEATURE AT 10:45
The GOOD EARTH WITH PAUL MUNI LUISE RAINER A Metro-Goldwyn-Mayer Picture

DeKALB TODAY-TUESDAY-WEDNESDAY BOB BURNS—MARTHA RAYE in "MOUNTAIN MUSIC"

CAPITOL ATLANTA'S ONLY VODVIL THEATRE
SCREEN! Pat O'Brien Humphrey Bogart Ann Sheridan —in— "San Quentin"
STAGE! 'Bubbling Over Vodvil Revue' Leide's Orchestra
8 ACTS VODVIL

ERLANGER WEEK BEG. MON., SEPT. 6
WORLD PREMIERE "ATLANTA'S SCREEN DEBUTANTS"
Sponsored by The Constitution. See, Hear and Vote for Your Favorite.
Also South's premiere Showing of the New Version of Griffith's Classic With the New European Star
Broken Blossoms
DOLLY HAAS
ARTHUR MARGETSON
A JULIUS HAGEN TWICKENHAM PRODUCTION
Added, "LITTLE RED HEN"
Prices, Orch., 40c; Bal., 25c; Children, 10c; col. bal., 15c
Doors Open 1:30 Daily.
VOTES COUNT DOUBLE HERE

Samuel Goldwyn PRESENTS DEAD END
Starring SYLVIA SIDNEY JOEL McCREA with HUMPHREY BOGART From the great stage triumph.
STARTS FRIDAY at LOEW'S GRAND

Enjoy LABOR DAY AT THE COOL L&J FOX
JACK BENNY IDA LUPINO RICHARD ARLEN GAIL PATRICK BEN BLUE JUDY CANOVA THE YACHT CLUB BOYS LOUIS ARMSTRONG and specialty by MARTHA RAYE
ARTISTS and MODELS

ROOSEVELT FORBIDS FEDERAL WORKERS TO GO ON STRIKES

'Unthinkable', He Says, in Letter Outlining Government Position.

WASHINGTON, Sept. 5.—(AP)—President Roosevelt took the position today that unionized employes of the federal government must not resort to militant tactics or strikes.

He also said that "the process of collective bargaining, as usually understood, cannot be transplanted into the public service."

He outlined his policy in a letter to Luther C. Steward, president of the National Federation of Federal Employes. He expressed pleasure that the national federation itself has banned strikes by a provision in its constitution.

CIO Unit Satisfied.

A copy of the letter went also to Jacob Baker, president of the CIO United Federal Workers of America, who had asked government department heads to clarify the rights of union workers in their departments. Baker expressed satisfaction with the President's statement of policy.

Mr. Roosevelt said federal workers' organizations have a logical place. "But meticulous attention should be paid to the special relationships and obligations of public servants to the public itself, and the government.

Unthinkable.

"Since their own services have to do with the functioning of the government, a strike of public employes manifests nothing less than an intent on their part to prevent or obstruct the operations of government until their demands are satisfied.

"Such action looking toward the paralysis of government by those who have sworn to support it is unthinkable and intolerable."

PILOT, GIRL COMPANION KILLED IN PLANE CRASH

CLEVELAND, Sept. 5.—(AP)—Fred Montague, 34, pilot for 10 years, and Miss Marian Reimel, 20, were killed today when Montague's cabin plane nose-dived into the ground at Lost Nation airport in suburban Willoughby. Both were from Cleveland.

SEE OUR SPECIAL GLADSTONE
Reinforced corners not found on cases of other makes—
$9.95
W. Z. Turner Luggage Co.
219 PEACHTREE ST.

Float Parade To Be Feature Of Mardi Gras

Comic strips will come to life and old fairy tales will be retold in the float parade of Atlanta's first "Playground Mardi Gras," which will be staged at 7:45 o'clock tomorrow night on the Piedmont park athletic field.

One thousand playground children will participate in the 92-float parade and 62 children will take part in the pageant to be held following the coronation of the king and queen of the mardi gras.

The fete was originally planned for last Thursday, under the supervision of the WPA. All floats and paraders are to be at the pony track in Piedmont park by 6:45 o'clock to form the line of march, it was announced.

MRS. T. J. CALLAWAY DIES AT AGE OF 75

Peritonitis, Aftermath of Fractured Hip, Fatal to Mother of Recorder.

Mrs. Thomas Jeferson Callaway, mother of Judge A. W. Callaway, city recorder, and Lieutenant E. E. Callaway, of the Atlanta police, died yesterday afternoon at the residence of another son, W. M. Callaway, city fireman, at 783 Tift avenue, S. W.

She had been ill for seven weeks prior to her death. Almost three months ago she was feeding her chickens in the back yard when she stumbled over a tree root and fractured a hip. Recently peritonitis set in, resulting in her death. She was 75 years old.

Born in Butts county, Mrs. Callaway was reared and educated near Jackson and Locust Grove. After her marriage she moved to Woolsey, where all of her children were born.

She moved to Atlanta more than 38 years ago. Her husband, who was a groceryman, died 10 years ago.

She is also the mother of T. Frank Callaway, Fulton county deputy sheriff, and J. W. Callaway.

Surviving in addition to her sons are a daughter, Mrs. A. A. Harris; a sister, Mrs. Martha W. Barnes, of Jackson; a brother, O. F. Preston; 28 grandchildren and 13 great-grandchildren.

Final services are being arranged by Harry G. Poole.

NAZI PLANE LEAVES AZORES.

HORTA, The Azores, Sept. 5.—(AP)—The German airplane Nordmeer, conducting test flights across the Atlantic, left for New York at 7 o'clock tonight (4 p. m. Atlanta time).

MARIST COLLEGE
A Military Day School
335 Ivy St., N. E. Phone WA. 9139 or WA. 0396
JUNIOR and SENIOR HIGH
Terms Begins September 13.

GOVERNORS SWAMP GULF YACHTMEN

Continued From First Page.

Pontchartrain just off the Southern Yacht Club grounds at 2:40 o'clock, old-fashioned time, tomorrow afternoon.

It has been built into an event which is expected to attract some 20,000 people. An unlimited number may witness the race from the sea wall and not crowd the space. It's free. That is another incentive

Lake Guaranteed Wet.

If, however, they get a squall such as blew up here this afternoon, there may be several governors who go wet. Even Georgia might have a wet governor because Lake Pontchartrain is guaranteed to be very, very wet for the occupants of any boat which tips over in it. It requires some skill to pilot a sloop and if the skill isn't present they may come a cropper, as we say at the polo field.

Admiral Andrew A. Smith was around taking some pointers from Mr. Keefe.

"In the first place, a sloop is a boat and not a noise one makes while taking soup," he said. "It has a mainsail and a jib and to landlubbers like north Georgians, it makes no difference which is which."

"Jib" Graves."

"Did you mention Bibb Graves?" asked Admiral Smith.

"A jib, not Bibb," said Mr. Keefe.

"Oh," said Admiral Smith.

"A gulf one-design sloop is Marconi rigged," continued Mr. Keefe.

"This does not mean, however, they give you any wireless warning, when the times comes to 'ease 'em,' however, a game enough Governor will let her knock down until she spills the wind out of her sails. If she doesn't spill the wind, she'll spill the Governor, any governor.

"I don't mind being spilled," said Governor Ed Rivers. "They can't hurt us, can they, Andrew?"

Dry Grin.

Admiral Smith grinned dryly. Governor Ed Rivers is, like most of the other governors, sailing by proxie.

It i sa fact that on Lake Pontchartrain for the past 10 days they have been having afternoon squalls of the tough variety. So, it is a good thing that President Franklin D. Roosevelt is interested enough in the race to have the coast guard cutters out.

A look at the sloops may persuade Governor Rivers to enter the race as one of the crew. The half cabins on the sloops were made for men who weigh no more than does the Governor of Georgia. I do not think that Governor Dick Leche can get more than half himself into a cabin.

"If the Governor of Georgia does sail," said Mr. Keefe, who is my expert, "he may manage to be the only dry governor in the race. He fits the cabin and can keep dry."

Victimized Reporter.

It occurs to me, as an innocent sports reporter, that perhaps I have been made the victim of some political skullduggery.

It seems to me like a conference of southern governors on freight differentials rather than a sloop race. And again, I am wondering if the amateur rules are being observed.

Present here are seven southern governors.

It is my idea that while the seven governors may not represent the solid, they do represent the worthwhile south. And they may be the phalanx which fights for the rights of the south in the days ahead. That, however, is a sports writer's opinion and not that of a political expert.

The seven governors are Governor Rivers, of Georgia; Gordon Browning, of Tennessee; Hugh White, of Mississippi; Dick Leche, of Louisiana; Bibb Graves, of Alabama; "Happy" Chandler, of Kentucky, and James Allred, of Texas.

Experts Tag Along.

Governors White and Leche have sailed a boat. That was last year. This year Bibb Graves has bounded into the forefront as a favorite. He has as his pilot Ed Overton, of Mobile. This sounded innocent enough until Mr. Keefe revealed that Mr. Overton is a veteran Gulf sailor and one who can make a sloop go when there is no wind.

Dick Leche has any number of experts equally as skilled.

It looks as if the cards are stacked against Georgia. But at that the first prize is a tin coffee pot. I went in just a moment ago and asked Governor Rivers and he is sure Mrs. Rivers already has a coffee pot and so there will be no lack of java at the Governor's house even if he doesn't win the race.

Admiral Smith Admirabe.

I will say this—Admiral Smith looks lovely in his new admiral's uniform. I am sorry there cannot be a beauty contest between him and the former admiral, Jesse Draper. It would be a tough contest with my money on Admiral Smith. At that I might lose. They both are handsome men in those uniforms. The Creole maidens down in New Orleans were swooning in squads as Admiral Smith went walking down the streets this afternoon.

It is a happy party. Chief of Staff Fred Scott, and Mrs. Scott; George Hamilton, the state treasurer; Jack Stoddard, Downing Musgrove, Ed Rivers Jr. and his charming wife; and a large number of friends attended with the Governor. This morning church and sightseeing occupied the Georgia party.

$2,000 Home Exemption.

The Governor seemed unusually interested in the $2,000 home exemption law which is in operation in Louisiana and which is similar to the law which goes into effect next year in Georgia.

He also was interested in the expansion of the school program in this state which closely parallels that which the Governor is to give Georgia.

In fact, from all I hear, Ed Rivers, the Governor of Georgia, came here not to ride in a sloop but to get the visiting governors togethers on the freight differential fight.

He's always a busy gentleman, is the Governor of Georgia, and always thinking about his state.

Well, the race is on tomorrow. And a good time is being had by one and all.

Members of the party here to cheer the Georgia sailors are:

General Jack Stoddard, Downing Musgrove, Mrs. Katherine Hogan, capitol hostess; Miss Lyneath Moore, of Swainsboro; Dr. Cleveland D. Whelchel and wife, of Gainesville; James Henry, of Atlanta; Senator Lee S. Purdom, of Blackshear; M. P. Tucker, of Valdosta; W. M. Conyers, of Atlanta; Charles S. Reid, state Democratic executive committee chairman; W. Y. Crowley, vice president of Fulton National Bank; George Hamilton, state treasurer; Dr. John B. Black, Jacksonville, Fla.; Colonel and Mrs. W. Fred Scott, chief of staff, Thomasville.

A. B. David, Calhoun; R. P. Stevens, Buena Vista; J. K. Gholston, Comer; Dr. Paul McGee, Waycross; Lieutenant Smith, Brack Blalock, Mr. and Mrs. Brantley, and Mr. and Mrs. E. D. Rivers Jr.; C. L. Wooten, of Shellman; Lamar Murdaugh; Joe Burgin, of Buena Vista; J. L. Conner, of Atlanta; C. I. Thomas, Angus Acree, C. E. Gregory, Ralph McGill and others, making a party of 47.

South Carolina Governor Anxious To Equalize Southern Rail Rates

'We Ask No Advantage Over Any Other State,' Governor Johnston Explains, 'All We Seek Is Simple Justice of Equality.'

This is the ninth and last of a series of articles presenting interviews with the nine Governors of the southeastern states on industrial and business conditions in their area and on their recently launched fight to eliminate freight rate differentials.

By GLADSTONE WILLIAMS.

(Copyright, 1937, for The Constitution and North American Newspaper Alliance, Inc.)

COLUMBIA, S. C., Sept. 5.—Under the leadership of its 40-year-old Governor, Olin D. Johnston, South Carolina has enthusiastically joined hands with her sister states in their fight for the elimination of discriminatory freight rates in the southeastern area.

"South Carolina asks for no advantage over any other state," Governor Johnston said in an interview. "Neither do we want to injure any other section or state. All we are seeking is the simple justice of an equitable freight structure that will permit the shipment of our goods to consuming areas in fair competition with other manufacturers.

"We are demanding the right, along with the other states in the southeast, to ship raw materials and finished products at the same rate that is available to shippers in the favored eastern freight rate zone.

"And the day is at hand," he added with emphasis, "when this discrimination is going to be erased. Right now the Governors of the southeastern states are in the thick of a determined drive which I am confident will result in a breakdown of railroad freight rate discrimination. Success is going to be hastened because of a friendly administration in Washington."

Having started out as a textile worker, Governor Johnston knows something about the effects of discriminatory freight tariffs on competitive industries. The complaint of southern manufacturers and public-spirited officials long has been that unfair levies have served to keep wages down. They say that if a manufacturer in one section is compelled to pay a higher rate than his competitor for moving his goods to consuming areas, the added cost must come out of the pockets of labor.

"There is no denying our natural advantages for industrial development," Governor Johnston continued. "We have the natural resources, the climate and a friendly labor situation—the three most essential factors. With everything to offer, we are just now reaching the stage where industry is beginning to recognize us.

"But before that recognition can bear its proper fruit, business men know that we have got to overcome the brazen discrimination that applies to the southeastern section in freight rates—a discrimination which has made it cheaper for textile manufacturers to move raw materials to the New England states for processing and distribution rather than have the work done down here where cotton is produced."

Governor Does Things.

Governor Johnston, tall, robust figure who built up a lucrative law practice at his home in Spartanburg, has established a reputation for doing things in South Carolina. Starting out with a deficit of $8,000,000 when he assumed office two and one-half years ago, the state now has a surplus of $3,000,000 in its treasury.

The surplus has been accumulated in the face of greatly increased expenditures for the state school system. Teachers' salaries have been raised 50 per cent in most cases, and the schools are now run for eight months by the state, whereas six months was the former period.

Revenue was raised through two principal sources, a luxury or sales tax and a tax on liquor, sale of which is now permitted in the state. Upwards of $2,000,000 has been forthcoming from the latter source alone.

To give the counties and cities a direct interest in the fiscal affairs of the state, a unique system has been adopted for making them share in tax receipts. Out of every dollar the state collects from liquor taxes, for example, 20 cents goes to the county and 15 cents to the city where collected. The same principle is applied to gasoline tax receipts, one cent of the six cents per gallon tax going to the individual counties.

Here in Columbia the observer finds evidence of the state's new prosperity. Business is booming, textile mills are running full time and the greatest building activity in the history of the city is in progress.

THIRD TERM SUPPORT PLEDGED ROOSEVELT.

NEW ORLEANS, Sept. 5.—(AP)—Three Governors of southern states here to compete in a sailing race tomorrow asserted tonight they would support President Roosevelt if he seeks a third term.

They were Richard W. Leche, of Louisiana: James V. Allred, of Texas, and A. B. ("Happy") Chandler, of Kentucky.

Three others, White, of Mississippi; Rivers. of Georgia, and Browning, of Tennessee, said they did not care to comment.

FRIENDS SEEK CLUE TO MISSING MAN

N. V. Boswell Disappeared Here Tuesday Night.

Friends and relatives of N. V. Boswell, of 457 Collier road, were still searching for the missing man, who left his home at 7 o'clock Tuesday night and has not been heard from since.

When last seen he was wearing a blue suit and white sport shoes. Small in stature, about 140 pounds, has brown hair and gray eyes, and has several upper teeth missing. He is 49 years old.

Police have been notified and anyone having information as to his whereabouts should communicate with Chief of Police Hornsby.

YOUTH KILLED HERE BY MYSTERY SHOT

Ronald Smith Shooting Probed, Although Victim Said He Fired Bullet.

Ronald Curtis Smith, 22, of 1317 Lucile avenue, was shot under mysterious circumstances early yesterday and died last night at 9:30 o'clock at the Georgia Baptist hospital.

Answering a call by E. F. Wise, taxi driver of 714 Primrose street, S. E., Radio Patrolmen R. R. Bradford and C. W. Cartwright found Smith on the sidewalk in front of 1078A Fair street, S. W., with a gunshot wound in the left side of his chest.

One Bullet Fired.

A .32-caliber pistol was found about two feet from the right side of his body. Only one bullet had been fired.

Wise told officers of the homicide squad that he had picked up Smith at Hopkins street and Lucile avenue and had taken him to the residence in front of which the victim was found.

After telling the driver to wait for him, Smith entered the house. When he failed to reappear after a reasonable time, Wise became worried and told a negro, Richard Dowell, who was about to enter the dwelling, to find Smith and send him out.

As Dowell went around to the rear of the house, Wise said, Smith stumbled from the front door with a gun in his hand.

Smith Turns Back.

Smith turned his back to the waiting taxicab, and at that time, Wise said, a shot was fired and Smith slumped to the sidewalk. The driver did not know whether or not Smith had fired the shot.

Though the victim told the doctor who treated him that he had shot himself, according to police reports, Richard Dowell and two negro occupants of 1078A Fair street, S. W., were locked up on suspicion of murder charges.

Those held for investigation are listed as Theo Dowell, 34; Kathleen Dowell, and Richard Dowell, 38. The last named lives on Burbank drive.

Another occupant of the house, Carolyn Lee, negro, told Detectives D. L. Taylor and Morgan Johnson, of the homicide squad, that she had heard people quarreling in the other side of the house just before the shot, and she had heard one person cry out, "Don't shoot."

The victim's mother told police yesterday that she didn't believe her son had shot himself, saying that, as far as she knew, he had no reason to attempt suicide.

Surviving in addition to his mother are his father, C. B. Smith, and his sister, Mrs. F. G. Butler. Funeral arrangements are being made by J. Austin Dillon.

Admiral Smith Tells All From Behind Nine Ball

By ADMIRAL ANDREW A. SMITH,

As Told to Ralph McGill.

NEW ORLEANS, La., Sept. 5.—There is to be a yacht race here tomorrow in sloops and I have been asked to describe my emotions on the eve of the big race in which I am to pilot the sloop.

All I can say is that my assignment would leave me behind the eight ball if it were not for just one thing. There isn't room behind the eight ball. I guess I am behind the nine ball.

I am greatly encouraged by messages of cheer received from the great family of Smiths over the nation. If all the Smiths in the state wire me I plan to drop the mesasges off in bales and swamp the other sloops.

For those interested in the technical side of the race, let me say that I plan to sail my boat dead in the wind's eye, even if that is a bit painful and inhumane. I will be tactful while tacking and will handle my boom much better than Mr. Herbert Hoover handled his.

The spirit of old John Smith, the Indian fighter, appeared to me in a dream last night and said:

"Don't give up the ship."

"It's a sloop," I said.

"Don't get technical," he said. "We Smiths have got to swim together."

"As for my plans, I am going to devote all my time before the race to study. I called up a library today and they told me they had a book on yachting. It's a book called, 'She Sloops to Conquer.' I hope it has some good, sound yachting instructions."

"This boat race is a little unique. It is to be held on Lake Pontchartrain Monday afternoon. There have been many boat races run at the horse tracks here."

(Editor's Note: Seven coast guard boats, whose crews are highly trained in rescue work, will patrol the course.)

Priest Floors Robber With a Right; Loot Is Discovered in Police Car

NEW YORK, Sept. 5.—(AP)—This is a story about a speedy priest with a mean uppercut and the first thief in New York's history who ever hid his loot in a police car.

A young man called at the rectory of St. Angelo Merici church last night, and Father Cornelius Hance emerged from supper just in time to find the visitor running down from the upstairs church office and out the door.

Father Hance pursued and after a block chase felled the young man with a right to the jaw just as two policemen arrived in a cruising car.

The young man admitted he'd stolen some money from the church office. They all went back there and $28 was missing but a careful search of the young man and the route of the chase failed to disclose a penny.

But he was locked up on a robbery charge after he suddenly said, "I'll tell you what I did with the money—I hid it under the seat of the police car while we were coming here."

And there it was.

Baer Can't Muscle In On Tommy; 'I Don't Need Him,' Manville Says

Divorce From 4th Wife at a Standstill as Gray Squire Girds for Legal Wars; 3d Ex-Mate 'Deserts' Heir, Who Is 'Very Surprised' at Her Action.

NEW ROCHELLE, N. Y., Sept. 5. (AP)—Max Baer, who once boasted he had one attorney especially assigned to handle lawsuits brought by disconsolate blondes and brunettes, can't muscle in on Tommy Manville's blondc territory.

The asbestos heir said so today. He reported the ex-champion of the heavyweights was calling six or seven times a day offering to come right down to Chateau Bon Repos (Manville's haven of blondes) and "protect" his won't-be host from blondes.

"I don't want him," said Manville. "I don't need him."

The matter of a divorce from his fourth wife was at a standstill while the gray squire of Bon Repos girded for legal battle once more.

With him were two blondes—and two brunettes, these despite his repeated avowal of affinity for honey-haired femininity only.

There was a report that Manville's third ex-wife, Avonne Taylor Blackwell, was now ridiculing Tommy's proposal that his ex-wives sit in judgment to determine the amount he shall settle on Mrs. Manville No. 4, the former Marcelle Edwards.

"She telephoned me that she would help me get the divorce from Marcelle," Manville said, adding that her idea was to prove the Mexican divorce was not valid and therefore he never was legally married to Marcelle.

"I am very surprised at Avonne Taylor," he said, "after all I have done for that woman."

Manville is reported to have settled $350,000 on her.

$50,000 POCKETED BY 'BUG' OPERATORS

Continued From First Page.

will be no "bug" playing because the stock market will be closed. This is a lost day and lost profits for thembut they said last night they could take it this time. They had clear profits from Saturday.

The operators' "dream number" has fallen and they today are paying homage to number "000."

CRASH VICTIM'S RITES ARE CONDUCTED HERE

The funeral of Charles Freedman, 65, of 467 Parkway drive, N. E., who died of injuries received in a train-truck collision Saturday at McCall's crossing on Murphy avenue, was held yesterday afternoon.

Services were conducted at 2 o'clock from the chapel of Sam R. Greenberg by Rabbi Harry H. Epstein and Cantor M. Landman. Burial was in Greenwood cemetery.

Freedman died Saturday night of a fractured skull and chest injuries received when the transfer truck he was driving collided with an N., C. & St. L. switch engine. Conductor C. E. Marshall, who was riding on the rear of the engine, received a broken leg and was reported last night to be in fairly good condition in Emory University hospital.

COLUMBUS WOMAN DIES, OFFICER HURT IN CRASH

COLUMBUS, Ga., Sept. 5.—(AP) Relatives were advised tonight Mrs. Frank Hornick, of Columbus, was killed in an automobile crash at Marianna, Fla.

Lieutenant Russell Jenna, of Columbus and Fort Benning, was injured in the crash, information received here said.

STATE DEATHS

H. E. PARK.

SYLVESTER, Ga., Sept. 5.—Funeral services for H. E. Park, proprietor of the oldest established mercantile business in Sylvester, extensive farmer and property owner and prominent in business and civic circles, died early Saturday night at LaGrange a few minutes after reaching a hospital there. Services were conducted by Rev. W. F. Burford, pastor of Pinson Memorial Methodist church, this afternoon. Burial was in Hillcrest cemetery. Mr. Parks is survived by his wife; three sons, H. E. Jr. and Mack, of Sylvester, and Fred, of Doerun.

LEONARD MARTIN, SALESMAN, DIES

Funeral Services Will Be Held Today.

Leonard F. Martin, 42-year-old clothing salesman, died yesterday afternoon in a local hospital after a short confinement. He had undergone an operation a week ago.

He was born in this section, and had lived here all of his life except for five years in Jacksonville, where he operated his own clothing store.

He lived in College Park at 397 East Virgiina avenue. In 1917 he marreid the former Miss Dasie Carlton.

He was a Mason and a member of the College Park "30" Club. He had been an active member of the College Park Methodist church since childhood.

Funeral services will be conducted at 4 o'clock this afternoon from the chapel of A. C. Hemperley & Sons by the Rev. W. S. Robinson. Burial will follow in College Park cemetery.

Surviving are his wife; a son, L. F. Martin Jr.; a daughter, Dasie Doyle Martin; his mother, Mrs. S. J. Martin; three brothers, C. E., S. W., and C. N. Martin, and four sisters, Mrs. H. C. Bellah, Mrs. C. S. Mobley, Mrs. H. C. Mount and Mrs. C. O. Jackson, the latter of Chicago.

MRS. STEELE IS BURIED IN MIDLAND CEMETERY

Last services for Mrs. G. Frederick Steele, of 955 Drewry street, wife of a member of the city construction department, were held yesterday, with burial in Jenkins family cemetery in Midland.

Mrs. Steele died Saturday morning in an Atlanta hospital. She was educated in Columbus public schools, later attending Wesleyan College and Oglethorpe University.

CLOUDY WITH SHOWERS LABOR DAY FORECAST

Continuation of recent uncertain weather was predicted by Candler Field Weather Bureau for north and central Georgia today.

Partly cloudy with local showers was the forecast, with temperatures from 70 to 90 degrees. Yesterday's temperatures ranged from 70 to 90 degrees also.

We are mighty proud of this---
Faithful Service

J. L. Lawson, who has had 49 years of continued service at Exposition Cotton Mills. Insert is little Wayne Arrington, his great-grandson, who represents the fourth generation of this family at the mills.

Serving Exposition For 49 Years

THE Exposition Cotton Mills take pride in the fact that one of its employees has had 49 years of faithful, continuous service. There are three generations of the Lawson family now employed in the mills and we hope the fourth one, little Wayne, will be with us before any of the three leave.

This family is typical of those who have toiled at Exposition Cotton Mills . . . those like J. L. Lawson, who has taken such a pride in his job.

We take this occasion to publicly express our appreciation to the 1,400 employees for their most important part they have played in our 55 years of operation.

EXPOSITION COTTON MILLS

ALL STORES WILL BE CLOSED MONDAY
KING HARDWARE CO.

IT'S A Circus! IT'S A Riot!
6TH CHILDREN'S NATIONAL PHOTOGRAPH CONTEST

$3000.00 CASH PRIZES

LAST 12 DAYS TO ENTER

IN OVER TWO HUNDRED CITIES from Maine to California, thousands of children under 14 years of age are entering this annual contest conducted through the photograph studios of the better stores . . . They say it's as much fun as the circus! To enter, simply bring your child to our popular studio and

HAVE YOUR CHILD'S PICTURE TAKEN!

by our expert photographer for just one dollar and your child automatically is entered and can win one of the 368 Cash Prizes. No fuss . . . no red tape . . . and prizes are awarded for personality and character as reflected in the photograph, not just for "good looks".

ASK ABOUT OUR CONTEST SPECIALS!

PHOTOGRAPH STUDIO, FOURTH FLOOR

DAVISON-PAXON CO.
ATLANTA . . affiliated with MACY'S. New York

THE CONSTITUTION

THE SOUTH'S STANDARD NEWSPAPER · CONSTITUTION · ESTABLISHED 1868

CLARK HOWELL, President and Publisher
H. H. TROTTI, V.-Pres. and Business Manager
FRANCIS W. CLARKE, Executive Editor

Entered at the Postoffice at Atlanta as second-class mail matter

Telephone WAlnut 6565

SUBSCRIPTION RATES
By Carrier or Mail

	1 Wk.	1 Mo.	3 Mo.	6 Mo.	1 Yr.
Daily and Sunday	20c	90c	$2.50	$5.00	$9.50
Daily only	16c	70c	2.00	4.00	7.50

Single Copies—Daily 5c. Sunday 10c

BY MAIL ONLY

	1 Wk.	1 Mo.	3 Mo.	6 Mo.	1 Yr.
Sunday	10c	45c	$1.25	$2.50	$5.00

Mail rates for R. F. D. and small or non-dealer towns for 1st, 2d and 3d postal zones only, on application.

KELLY-SMITH COMPANY, national representatives; New York, Chicago, Detroit, Boston, Philadelphia, Atlanta.

THE CONSTITUTION is on sale in New York City by 2 p. m. the day after issue. It can be had: Hotaling's News Stand, Broadway and Forty-third Street (Times Building corner). Request a copy of The Constitution to be delivered to your room each day when you register at a New York hotel.

The Constitution is not responsible for advance payments to out-of-town local carriers, dealers or agents. Receipts given for subscription payments not in accordance with published rates are not authorized; also not responsible for subscription payments until received at office of publication.

Member of the Associated Press.
The Associated Press is exclusively entitled to use for publication of all news dispatches credited to it or not otherwise credited to this paper and also the local news published herein.

ATLANTA, GA., SEPTEMBER 6, 1937.

WILL JAPAN GO FASCIST?

Many of the better-informed Japanese, according to recent reports from that country, privately believe that the campaign in China will result in a form of Fascist government for their own country. Foreseeing rigid state control as inevitable if present policies are continued, they add that, in Japan, state control actually means army control.

If these predictions prove correct, the world may yet see the most drastic and rigid example of Fascism of them all in the Flowery Kingdom.

At the end of July, Japan had an unfavorable trade balance in excess of 720,300,000 yen, exceeding the previous high reached in 1924 by more than 40,000,000 yen. This resulted from heavy purchases of munitions supplies, machinery and raw materials, higher freight and commodity prices, speculative buying in anticipation of high prices, increased tariff rates and stricter state import control. Commerce Minister Shinji Yoshino is said to be considering imposition of an absolute limit to the yearly import total, even though it would inevitably handicap exports and raise prices.

Added to these factors is the fact that hostilities in China have practically halted all Japanese exports to that country, while Russia is reported as indirectly aiding China by buying almost nothing from Japan and, at the same time, refusing to sell to Japan much-needed platinum, iron ore, oil and gasoline.

Accentuating the financial difficulties faced by the Tokyo government because of this serious excess of imports over exports, is the reported dissatisfaction growing among Japanese labor. A wave of worker agitation, caused by advancing prices for the necessities of life, has just subsided, yet it is seen as inevitable that still higher prices must follow persistence in the aggressive military policy against China.

The Japanese diet has appropriated 550,000,000 yen for the initial costs, only, of the China campaign. In analyzing the sources from which this revenue must come, it is stated that new income and luxury taxes will provide about 120,000,000 yen. Banks and insurance companies indicate they can absorb about 150,000,000 yen of new government bonds. This will leave approximately 280,000,000 yen which the Bank of Japan must absorb in the form of bonds. Already taxed to capacity, it is seen as certain that this bank will have to issue new currency to cover most of these bonds.

Which means currency inflation and fast mounting prices for the necessities of life, adding to the unrest among labor and holding the germ of serious domestic troubles for the Japanese government to face. With dropping exports and sales to China suspended, it will be impossible, it is held, for industry to increase wages to offset the rising prices.

Says one commentator:

"Japanese labor appears willing to make many sacrifices for patriotism, but there is some question as to how long this patriotic fever can support the will to sacrifice."

Facing world disapproval of her military policy, with the open, if not active antagonism of both Russia and Britain, and with this precarious situation in her national finances and with her own people, the road which the Japanese army authorities have begun to travel is one beset with difficulties which may easily prove fatal to their ambitions.

A SCHOOL PROBLEM

Unless the present drift of the world to militarism is stopped it is highly probable that the youngsters who will be starting back to school in the next week or two will, within a few years, be going out to kill and to die. The youth of the world seem once again headed toward the fate of cannon fodder, while the girls who sit in the same classrooms today may, in their young womanhood, be encouraging that false glorification of war through their admiration of a uniform.

Today, 20 years after the war to end all wars, conflict more horrible is raging in different parts of the world. It is becoming more and more difficult for peace-loving nations to remain neutral and the menace of attack from ruthless foes increases month by month.

Yet, after all, it is chiefly public opinion that makes war possible. That public opinion, true, may be formed by propaganda, but whatever its source it is public opinion still.

Therefore arises the thought, what are the schools, the teachers of today, to tell their students about war? Are they to remain silent and thus co-operate with Mars to leave the growing generation ripe for the slaughter? Or are they to tell their classes the truth and give them that training which will enable them to recognize, and resist, the propaganda of those who desire war?

The fate of the generation that will take control of this world of ours in a few short years, the generation that is now in the classrooms, will depend to large extent upon what they are learning today.

Thus it becomes a vitally pertinent question to ask of the school—what are you teaching our children about war?

FRONT LINE STATIONS

In modern warfare the hospital corps establishes advanced dressing stations as near as possible to the front line of battle, to adminster emergency treatment to the wounded before they are evacuated to the bigger and better equipped hospitals at the rear.

None realizes the importance of these emergency stations better than the men who have fought in the trenches. Thus the proposal that Georgia Legionnaires who operate gasoline stations, restaurants and other establishments along the highways of the state, install first aid equipment for the benefit of motorists injured in traffic accidents will undoubtedly win the approval of the men and women directly involved.

Stanley Jones, state Legion adjutant and veterans' service officer, who originated the plan, expects the result to be 1,000 or more first aid stations strung along the highways of Georgia. Some Legionnaires, he said, are already providing such first aid service in their places of business and the state executive committee of the veterans' organization will be asked to work out a plan whereby every Legionnaire-operated establishment on the highway can be so equipped. This will be followed with a method of training in first aid for all owners and employes of the places.

In large degree the highways of the nation are the battlefront of peace. The number of fatalities in automobile accidents is greater, each year, than the total of Americans killed in the World War.

It is but logical that the forces of humanitarianism enter the trenches of peace to save lives that are today, many of them, lost because of unavoidable delay in reaching surgical help.

UNCLE SAM, PUBLISHER

During the fiscal year of 1937, the superintendent of documents in the United States government printing office, at Washington, sold 10,351,203 publications for a total of $813,000. These sales covered a range of 65,500 titles, all published by the government for the benefit of any who wish to secure them.

The subjects covered include some of the most fascinating imaginable and it is, in one sense, strange that even more are not sold. In view of the fact, however, that the means of advertising available to the office are strictly limited by law, the total sales are astonishingly large. The only publicity is that received from a monthly, current catalog of titles, a document catalog containing the historic record as to title, author, subject, etc., and a weekly list of selected publicatons, furnished free to all applicants.

Some of Uncle Sam's best sellers and the total number of copies sold, include: Classroom Growth Record, 2,130,162 copies; Infant Care, 1,735,066; Prenatal Care, 819,847; Keeping Fit, 572,119; Healthy, Happy Womanhood, 554,628; The Wonderful Story of Life, 367,599; and many others.

In a recent letter from the public printer to Representative J. Walter Lambeth, of North Carolina, chairman of the congressional printing committee, it is stated:

> Public documents are no longer mere dry statistical records—their province is the whole field of human knowledge and they touch human living on every hand; their importance to the general public and to the business interests of the country cannot be fully estimated.

In an effort to increase the total revenue from this source it is now proposed to stop the practice, common among members of congress, of sending out large quantities of free copies of these federal publications. It is planned to limit the free list to libraries, government officials and collaborators with the department. If this is done and if the valuable nature of the documents available at nominal cost is given new publicity, it is probable the United States printer will show vastly increased sales during the current fiscal year of 1938.

A Nazi admirer calls Hitler the greatest healer in history. They say his brand of salve works miracles, but the patient must have faith.

Infringement: Japan, blowing up the Shanghai area without the special permission of the inventor of gunpowder.

Haile Selassie's fighting lions proved a washout in the African struggle, but the consensus is that Japan has something in those beetles.

Editorial of the Day

A FARM TENANCY SOLUTION

(From the Tampa Daily Times.)

One of the six major laws enacted by congress is a tentative step toward solving the intricate problem of farm tenancy. There is no assurance that the legislation to aid tenants in purchasing land will solve the problem that is a burden on southern economic progress.

But in Georgia a 60-year-old bachelor farmer, cited by the State College of Agriculture as one of the four "master farmers of 1937," has contributed a valuable lesson in farm management which every landlord, tenant and sharecropper could study with profit as a more sensible solution than bureaucratic federal control.

There are 22 sharecroppers and six renting tenants on Martin M. Norman's 2,000-acre plantation in Hartwell.

His plan includes crop diversification, rotation and proper use of winter cover crops and tenant conferences, and every few weeks all the tenants climb aboard a truck for a tour of their neighbors' farms and a discussion of mutual problems. Material is furnished tenants to improve their homes and they are urged to keep their children in school.

The average sharecropper plot is 28 acres, two to be planted in clover in winter and peas in summer, 12 in cotton, five in corn, five in oats, two in wheat, one in sorghum for feed and syrup and one for a home garden. The average tenant has been with "Mr. Martin" 10 years, while two of them have been on the plantation 30 years.

Thus are defeated the common bugaboos of tenancy—frequent moving, poor housing, soil destruction, ignorance and ill health.

"The 'croppers know that when they make money for me they also make money for themselves," he says. The realization of that simple fact is better than any federal legislation.

Behind Washington Headlines

By H. R. BAUKHAGE.

CHINESE SENTIMENT WASHINGTON, Sept. 5.—Chinese sentiment toward America in certain important Chinese circles is quite different from that expressed in the honeyed phrases of the diplomats, according to certain influential Washington friends of the besieged nation.

Not for quotation, of course, they are citing an old Chinese proverb to describe America's foreign policy. Secretary Hull, they say, "is trying to cure the itch by scratching his boot."

Official comment on Secretary Hull's two recent public communications on the subject of America's attitude toward war will never be made by the diplomats. But others, equally influential in Chinese affairs, put the comment privately, like this:

"He has issued two statements. One, very noble in sentiment, but very general in terms, addressed to world powers. Another, equally high-sounding, which mentions the Far East specifically. Neither calls for action."

These critics see in what they call this negative attitude an about-face from America's policy, as at least attempted by Secretary Stimson in 1932. They point out that, at that time, the United States was ready to join with the other powers in an attempt to invoke the nine-power treaty and the Kellogg antiwar pact.

At that time, Great Britain refused to go along.

Now, say these men who are in a position to follow the developments that have been taking place behind closed doors, Britain is willing, but the United States refuses to go ahead.

If this revolutionary change in the attitude of the United States toward China has taken place, these inquirers, unable to get an explanation which apparently their own officials lack, privately hazard some guesses on the subject.

Is it possible, they suggest, that the munitions makers, in spite of the thorough airing given their previous machinations, are at their old game? Or the bankers?

From the Chinese standpoint, an attempt to stop shooting and begin talking would, at worst, do no harm. Negotiations always take place in the end. Why not start them before many more people are killed, they are asking unofficially.

TEAPOT DOME SHOWS PROFIT The boys with the sharp pencils in the Department of Justice have been doing a little bookkeeping on the famous Teapot Dome affair, the scandal that rocked the Harding administration and ended up with a jail sentence for one of his cabinet, Albert Fall.

The result of the book-balances is rather remarkable. The government has come out of the affair a two-to-one winner financially.

As a result of the suits against the Doheny interests, the government has recovered more than thirty-one million dollars. The oil companies got only a little above fifteen and a half millions out of the oil they sold while holding leases on Teapot Dome.

The Doheny interests obtained contracts and leases of the navy's petroleum reserve No. 1 in California and Wyoming through "fraud and bribery," but it was not immediately discovered, and they received, before the contracts were voided by the courts, $15,577,152.23, according to the meticulous adders in the Department of Justice.

The government, as a result of the litigation, was able to turn over to the treasury exactly $31,041,322.62.

A 50-50 SPLIT While there probably will be later a highly publicized report on details of the sales campaign of the famous Democratic handbook, the distribution of the profit on actual sales of the volumes can be revealed authoritatively.

The books brought $250 each. This was split 50-50 between the Democratic committee and the high-powered outfit that did the selling. The head of the sales company divided up what he got among his salesmen as he saw fit.

DEPARTMENT HAS ALIBI John Lewis has another bone to pick with the administration, but this time the government isn't to blame.

The Department of Agriculture furnishes a part of the farm and home program broadcast daily on one of the largest radio hookups. But it doesn't operate on Saturdays. The period on that day is turned over to various farm organizations. Recently, speaking under the auspices of one of these societies, someone attacked the CIO, and Mr. Lewis wanted to know how come. Secretary Wallace's broadcasters explained they weren't guilty.

So another "split" didn't come off.

(Copyright, 1937, for The Constitution and North American Newspaper Alliance, Inc.)

SILHOUETTES

By RALPH T. JONES

Two things there be—
Radio and a woman's tongue—
Of which it would be soph-
Istry to say they never end.
Yet let me whisper,
While only males among,
"You can turn radio off."
My dear, I meant not to offend.

A Puzzling Regulation.

Having occasion, a few days ago, to send some valuable papers by mail, I carefully prepared them for the post. Meticulously addressed a stout envelope, placed them within and closed it.

Then, to make assurance doubly sure, I took a strip of paper and mucilage and affixed it firmly across the flap of the envelope. Feeling that it was reinforcement for the flap mucilage and also that any would-be thief couldn't open the envelope without tearing the paper.

Took it to a branch postoffice for registration and was informed it was against regulations to accept a letter for registration with such a strip pasted across the back. I was told sealing wax could be used, if desired, but not a strip across the flap.

It seemed silly to me so I stamped out, irate, and went to address another envelope conforming with the P. O. regulations.

Seeking Explanation.

However, curiosity was aroused so I went to the main postoffice and sought the office of the superintendent of mails, to ask some questions. The official in charge, though I forget his name, is an excellent fellow. I've talked to him before.

In response to my query he told me that all he could say, officially, was that it was a regulation, and a strict one.

"Washington makes those rules," he said, "and simply notifies us. They never give explanations, but require that we obey without question. So I don't know the why of this rule."

"Don't some of your other customers object?" I asked.

"Lots of 'em. All we can do is send their complaints on to Washington and I don't know what replies they get. All I know is that the rule hasn't been rescinded. Rather, we've received reiterated instructions to enforce it in every case."

"I wonder why?" I ruminated.

Then he advanced a theory. Explained, carefully, that it was nothing but an idea of his own and was in no sense official. Just something he'd figured out as an individual and was telling me, not as a postoffice official, but as one individual to another.

He said he suspected there must have been some case where a dishonest employe had stolen from a registered letter with such a piece of paper pasted on it. That the thief had been able to remove the paper, open the envelope, reseal it and replace the paper strip with another like it.

He pointed out that, with registered mail, the postmark is always stamped two or three times, half on the flap and half on the envelope. This, he said, is done to prevent opening, because it is difficult to reseal in such a way that the postmarks will match exactly. If the strip of paper is over the flap this can't be done.

Maybe He's Right.

Maybe he's hit on the right explanation. But it seems to me it would be even more difficult to reproduce the postmarks if they were on a paper strip across the flap. But perhaps I'm wrong.

Anyway, there's the regulation and I imagine it will remain. The henchmen of Jim Farley are hard to move once they have promulgated a new rule. So, when you have mail to be registered, leave the flap uncovered. Unless you fancy a blob or two of sealing wax.

Personally, sealing wax doesn't appeal to me. It's messy to apply and anyone, with a hot knife blade, can remove it and replace it with practically no evidence left to reveal the tampering.

Twenty-Five Years Ago Today.

From The Constitution of Friday, September 6, 1912:

"Two lady mooses, one of whom made a speech, met with a hundred or more progressives in the convention hall of the Piedmont last night to hear John M. Parker, of New Orleans, and several local men speak on the progressive party movement. Mrs. Sam Jones, of Cartersville, was one of the ladies. The other was Mrs. Margaret McWhorter, of Gainesville, lawyer and editor."

And Fifty Years Ago.

From The Constitution of Tuesday, September 6, 1887:

"The weather was pleasant, the council chamber was crowded and the members were all in fine trim when Mayor Cooper called the body to order yesterday afternoon. But everybody was tired when the council adjourned. The prohibition question was the interesting event of the session."

Test Your Knowledge

Can you answer seven of these test questions? Turn to want ad pages for the answers.

1. Near which Tennessee city was the Battle of Chickamauga fought?
2. When and by whom was the first successful power loom invented?
3. Where was Benjamin Franklin born?
4. Name the island of which Reikiavik (Reykjavik) is the capital.
5. Which of the chemical elements that compose the world is most abundant in proportion to the whole?
6. What university is at Berkeley, Cal.?
7. Where is Gatun Dam?
8. Who was George Meredith?
9. What is a magnetometer?
10. Name the capital of the state of Victoria, Australia.

Coolest Playground.

At Jungfraujoch, 11,340 feet high in the Swiss Alps, is a summer skating rink, cut into the heart of an eternal glacier and lighted for skaters by electricity.

This Morning

By JOHN TEMPLE GRAVES II.

"In the sweat of thy face
Shalt thou eat bread."

In honor of work millions will do no work today. Millions will parade and thousands will make speeches. The celebrating includes, or should include, all who labor at anything anywhere, organized labor and unorganized, overall labor and white collar, farm labor and factory, everybody. To celebrate by not working is pleasant for a day but not for a routine. If it is true that machines will eventually leave little or no labor for human hands to do and that most of us will have for our greatest problem the problem of how to use spare time, humanity is in for some dull days indeed. The curse that was put upon man in the Garden of Eden has become man's greatest boon. The necessity of work has turned out to be psychological as well as economic. The right to work has become a right to find life interesting and meaningful as well as a right to be sheltered, clothed and fed.

* * *

There are people in the world who are well fed and clothed and housed but who have no work to do. They are the ones to be pitied on Labor's day, for it is no holiday to them. The unhappiest and also the least attractive lot in the world is the workless one, the lot of the man or woman who has nothing to do but have a good time, to whom pleasure is not a by-product but an object, for whom there can never be such a thing as vacation or holiday, whose life is subjective rather than objective and in whom idleness makes an introspective devil's workshop.

* * *

This is a day for honoring all that laboring men have accomplished through organization and intelligence. It is a day for being proud of the improvements in labor's lot and the promise of still better things to come. But it is a day, too, for honoring work itself and recognizing it as mankind's boon against introspection and unhealth.

* * *

If all the books which people have borrowed and not returned were placed shelf on shelf they would make a library large enough to contain all the verses written to shame the sinners who borrow books and don't return them. From Mrs. Herbert W. Hill, of Birmingham, comes one more verse for our increasing collection:

"'Tis sad that Dante didn't tell
Just how they torture them
and burn them—
Our friends that we all know
so well.
Who borrow books and don't
return them."

* * *

Always, though, when borrowers-and-not-returners of books are mentioned this writer feels impelled to make an exception in favor of those who didn't really borrow the book but simply had it loaned to them. It happens to everyone on occasion that some enthusiast will insist on lending him a book in which he isn't the least interested and which he has not the slightest intention of reading but which he must accept rather than hurt the enthusiast's feelings. In our personal code of book-returning ethics, such books should be returned at long leisure—if at all.

* * *

Mrs. Mable P. Dean, a director of the Florida W. C. T. U., writes from DeLand that in her interpretation the words "in the beauty of the lilies" from the Battle Hymn of the Republic refer "to the inner beauty and sweetness born within Christ and not to any outward surroundings." Lily May Caldwell, of Birmingham, suggests that the reference is not to the birth of Christ upon earth but to His birth to eternal life at Easter when lilies are in bloom.

* * *

Not for long did emancipation last for males at beaches and other bathing places. In our observation this summer the shirtless vogue is ending fast and more and more bathing suit tops are seen. The return to tops is being led, apparently, by the so-called upper classes but it is, perhaps, a very democratic thing to do, since it hides such appalling differences in the shape and vegetation of chests.

Game Bird Scarcity.

During the early history of this country any bird or animal that was good to eat was considered legitimate game, and the more food a species supplied, and the less effort required to procure it, the more highly it was esteemed, says the National Geographic Magazine.

Quite naturally the deer and the turkey received the most attention. Gradually, however, they became scarce, and the attention of those who supplied food to the ever-increasing populace turned toward the smaller species, such as the grouse, the heath hen, the wild pigeon, and waterfowl.

All kinds of devices were employed for harvesting these cheaply and in great quantities. The heath hen and the wild pigeon, unable to withstand the slaughter, were exterminated; the whooping crane is so near the precipice of extinction that it is apt to topple over any moment; the Eskimo curlew, Labrador duck, and great auk are gone forever, and perhaps 75 trumpeter swans are left in the entire United States.

Gradually we have come to our senses. Let us hope it is not too late. We no longer feel that a bird is fair game just because it is good to eat; we no longer offer strings of robins and meadowlarks for sale in the market just because they make good potpies.

Genghis Khan.

In 1227 Temujin, Genghis Khan of the Mongols, died at 65, one of the two greatest conquerors in history. That his death might be kept secret from subject nations, members of his funeral escort killed every person they met on the way to the hidden burial place. It was his grandson, Kubilai Khan, who inspired Marco Polo's classic pages.

The Watchdog Can Be as Free As the Wolf But Some Wolf Hunter Will Get Him

By ROBERT QUILLEN.

Never in our time nor at any time in history has the law had power enough to make people behave well. If all were determined to raise cain, neither police nor soldiers could keep them virtuous. So it is clear that the foundation and support of all that is decent in civilization is not force but the voluntary respectability of free people.

When men of the Stone Age learned by experience that certain behavior was hurtful to the individual or the tribe, they made it taboo. And thus in time the race developed a system of ethics and morality based on good sense and necessity. If a thing is commonly called "wrong," careful analysis will show that it is also somehow harmful.

The unthinking and inexperienced often fail to see this simple and fundamental truth, and therefore regard rules as arbitrary restrictions imposed without reason or justice. The result is a perennial "revolt of youth."

Within recent years, foolish and irresponsible people, prostituting honest science, have taught young people to discard "inhibitions" and "repressions," and thus have done incalculable mischief. For while rare unfortunates, who were mental cripples, really suffered from these psychic handicaps, normal youngsters were restrained only by the wholesome warnings of conscience, and to these normal ones the new teaching meant: "Disregard your conscience and follow your natural inclination to break all the rules."

The new teaching was welcomed with whoops of joy. Everybody likes to be free and wickedness is exciting, and here was license to run wild without feeling guilty of wrong. Self-restraint and self-denial were old-fashioned and stupid. In the name of science we descended again to the moral standards of the barnyard.

It must be conceded that the sacrifice of chastity and promiscuous sex indulgence is "natural." The barnyard gives ample proof. But if we are to be natural, all rules of conduct must be ignored. It is natural for a child to "steal" what it wants, as a young wolf does. It is natural to deceive, to fight and kill, to disregard marriage and seduce and ravish—in short, to be guided by desire alone and restrained only by fear.

Even the most "modern" have no desire for a system that natural. They know civilization would be wrecked if nobody practiced self-control or self-denial. So their demand for freedom really means: "Let me indulge myself while the rest of you keep the world in decent order."

Our race has come this far by following the hard road of discipline and self-restraint. We can "outgrow" the old rules, but we can't do it and stay civilized.

(Copyright, 1937, for The Constitution.)

WORLD'S WINDOW

By PIERRE VAN PAASSEN.

Seats for Non-Aryans

PARIS.—In one of the northern suburbs of Berlin the number of seats in the local parks has been apportioned as between Jews and Aryans on the basis of their relative numbers in the district. One hundred park seats have been made available; 92 are for Aryans and eight for Jews. The Aryan seats bear the notice, "Forbidden to Jews." The arrangement, it is declared in the press, was made owing to the complaints of Aryans against the Jews, and is recommended by the local council of other districts.

The Black Corps, the organ of the Schutz Staffeln, Goering's special police, carries an attack in its last issue upon the Jews in the manner which accompanied the incidents of two years ago, when a number of Jews were roughly handled in the west end of Berlin for allegedly being impudent and presumptuous. The Black Corps declares that the Jews are showing themselves again en masse at bathing resorts and other places, notwithstanding the existence of the notices "Jews not wanted," which are to be found in almost every resort. The paper mentions specifically a well-known restaurant and beach in the western outskirts of Berlin.

When it is taken into consideration that that there are now left some 300,000 Jews in the whole of Germany and that on one sole locality, a western suburb of Berlin, where the Jews have congregated they still form only 8 per cent of the population, the "en masse" appearance, as alleged by the Nazis, must be taken with a grain of salt and even a potful of salt.

* * *

After the Blood Purge.

With the recent elimination of the many managers of Soviet industry, the problem of their replacement has become so acute that numerous rank-and-file workers have been elevated to positions of great responsibility almost overnight. Thus Russia's latest captain of industry to attain prominence is Yakob Yusim, a 28-year-old mechanic, who until recently, was a foreman in the Kaganovich Ball Bearing Plant in Moscow. Yusim has been appointed director of this huge plant, which employs more than 15,000 workers, and is said to be the largest plant of its kind in the world. The new director, it is interesting to note, entered the party ranks only last November. Nor does he constitute an isolated case.

Throughout the country young people from the lathe are being promoted with extraordinary rapidity towards the state, their youthful enthusiasm, and the unquestioned support of their fellow workers, from whose ranks they are being recruited will help them to overcome their difficulties.

Among other appointments is that of Peter Krivonos, until recently a locomotive engineer, who gained prominence as a Stakhanovite for keeping his engine in the best condition and covering more miliage per day than his colleagues. He was appointed head of the country's largest railway repair shop, situated in Slaviansk, the heart of the coal region of the Ukraine. Bolshevik leaders state there will no longer be a drop in industrial output as the result of the extensive replacement of personnel. They asert that the drop is temporary. The purge will more than recompensate for the temporary losses, they assert.

Talmudic Tales

By DAVID MORANTZ.

(Based upon the ancient legends and philosophy found in the Talmud and folklore of the Jewish people. From time to time David Morantz will also answer in this column questions he has been asked on the religion, customs, ceremonies, institutions, etc., of the Jews.)

THE PRICE OF LEARNING.

A story is told of a rabbi who was noted not only for his wisdom, but also for his proficiency at swimming.

One day he took his young son into the water to give him his first swimming lesson.

While resting between lessons, the little fellow, who was a great admirer of his father, asked:

"Father, do you think I will ever be as wise as you?"

"Why not?" answered the rabbi:

"Tell me how," urged the boy.

"All right," said the rabbi. "Take a deep breath and I will show you."

The lad did as he was told. Then the rabbi held his head under the water.

This was all right for a short time. Then the boy began to struggle vigorously for air.

Still the rabbi held his head under the water until the boy became almost frantic and finally, jerking himself free from the rabbi's hold, he came up for air.

The rabbi smiled and asked:

"What was it that you wanted most while you were under the water?"

"Air," replied the lad, still gasping for breath.

"And you wanted it so much that you got it, did you not?"

"Yes," said the boy.

"Well," replied the rabbi, driving home his point, "it is the same way with knowledge.

"If you will struggle as hard to acquire knowledge as you did to obtain air, nothing can prevent you from becoming one of the wisest of men."

An attractive 195-page autographed gift volume containing 128 of the Talmudic Tales and 500 Pearls of Wisdom may be ordered from The Constitution, $1.50 postpaid.

OFF THE RECORD—By Ed Reed

JOHNS HAILS START OF NEW PENAL IDEA IN TATTNALL PRISON

Sees Change From Chain Gang to Industrial System at Jail Inspection.

REIDSVILLE, Ga., Sept. 5.—(AP) The establishment of a woodland "Alcatraz" gave Georgia a start today toward evolution of its old chain gangs into an industrial penal system.

Prison Commission Chairman G. A. Johns, conducting newspapermen on a tour of the $1,500,000 gleaming white institution, described it "as near escape-proof as you can get it." The prison was built with federal aid.

Johns said the institution has become a bugagoo for chain gang inmates and blamed the prospective change in the penal system in part for numerous recent escapes. The prisoners, he asserted, dread the loss of contact with the outside world which work on open roads provided.

Murder Suspect Escapes.

Chain gang escapes led to an executive order from Governor E. D. Rivers that wardens and guards involved would be automatically discharged.

The latest escape occurred yesterday. A negro, indicted on a murder charge, fled from the automobile of Hancock County Sheriff R. C. Wiley.

The new prison plant is officially known as the Tattnall county prison, but the 207 convicts who already have been transferred there have dubbed it Georgia's "Alcatraz."

Room for 2,200 Inmates.

It rises four stories from a scrub pine forest near here and is topped by a two-story tower in which the death cells and electric chair chamber are located. Surrounding it is a wire fence, surveyed by guards in three towers. The guards are armed with a pistol, shotgun and rifle. Johns said training on the shooting range will be part of their regular work.

The prison has accommodations for 2,200 inmates. Individual cells will house 320 "bad actors."

Johns described the new prison as the "beginning of an evolution of the Georgia penal system from its present state into an industrial system," asserting Georgia wants to get her convicts "off the roads" and end the idea of visitors "that the whole state is a chain gang."

By industrialization of her penal system, he said, Georgia hopes "to save money and turn the men out able to make a living."

STATE PATROLMEN REPORT TOMORROW

First Unit Will Assume Duties at Griffin.

Officers of the Griffin district of the State Highway Patrol will be the first of the new unit to start active service. The eight men of that district have been ordered to report at 8 o'clock tomorrow morning at state headquarters in Atlanta.

Men assigned to the Cartersville district will report the next day at the same hour and place, while the remainder of the patrol will report on Thursday.

Those to report tomorrow are Theodore P. Cross, Wilson D. Drew Jr., Jewell L. Futch, Alvah H. Hooks, William E. McDuffie, Albert B. Myers, David F. Simmons and John H. Strickland.

Those to report Wednesday are George C. Alexander, Eugene S. Burke, Robert G. Goins, Burnis J. Parkerson, George M. Stokes, James C. Walton and Leroy Wiggins.

Boom for President Is News to Pershing

WATONGA, Okla., Sept. 5.—(UP)—General John J. Pershing probably doesn't know about it, but a small boom for President has been started for him.

A man walked into a printing shop here yesterday and ordered 1,000 campaign cards, reading "John J. Pershing for president."

"Is the general running?" asked the clerk.

"Not that I know of, but I'm starting him now," the stranger replied.

12 POWERS ASKED TO JOIN SUB WAR

Withdrawal of Friendly Undersea Craft From Mediterranean Sought.

PARIS, Sept. 5.—(UP)—Twelve European nations, including Italy, Germany and Russia, have been invited to a conference next week to act on a plan to wage war on "submarine pirates" in the Mediterranean through a pooling of their navies, the foreign office announced tonight.

The conference, proposed by France and agreed to by Great Britain after a series of mysterious attacks on neutral vessels along the Mediterranean trade routes, originally was envisaged as including only nations bathed by the Mediterranean.

The Franco-British plan was understood to contemplate an agreement by all the 12 conference powers, as well as the Spanish Loyalists and Insurgents, to withdraw their submarines from the Mediterranean routes.

After that any submarine found there by the vigilant warships of the co-operating nations would be the object of "shoot to sink" orders.

Germany was invited, the foreign office explained, because of her participation until June 1 in the now-defunct system of international non-intervention patrol off the Spanish coasts.

The other nations invited to the conference, in addition to France and Britain, were Russia, Rumania, Albania, Greece, Bulgaria, Turkey, Egypt and Yugoslavia.

Russia, already reported to be preparing to move her Black Sea fleet into the Mediterranean, demanded a role in the "war on piracy" because she has been one of the major victims of the mysterious attacks on oil and coal ships.

The meeting will be held, probably Friday, at Lausanne, Montreux or Ouchy in Switzerland.

ATLANTANS LEAD BRIDGE TOURNEY

Foursome Progresses to Jacksonville Semi-Finals.

JACKSONVILLE, Fla., Sept. 5. (AP)—Teams from Atlanta, Tampa and Jacksonville progressed tonight to the semi-finals of the fourth annual Labor Day weekend bridge tournament.

Twelve taems competed in the qualifying rounds yesterday, eight of them entering the championship flight today. They included four Jacksonville teams, and one each from Tampa, Atlanta, Daytona Beach and Miami.

The Atlatna bridge experts led the field in the qualifying play with a 63 per cent game. Miami was runner-up with 60 per cent.

The Atlanta team included Whitner Cary, Mrs. Betty Black, Edward Nix and John Marshall.

The only thing like it

..is another Coca-Cola 5¢

B-B Quick Relief NERVOUSNESS..
Don't suffer with nervousness. Get quick relief with B-B, the approved prescription for the relief of nervousness, simple headaches and neuralgia, periodic pains, morning-after headaches. Ask your Druggist.
2 DOSES - 5c 4 DOSES - 10c

FLUSH KIDNEYS OF POISONS AND STOP GETTING UP NIGHTS

Live a Healthier, Happier, Longer Life

Thousands of men and women wonder why backache bothers them—why they have to visit the bathroom often at night—why flow is scanty and sometimes smarts and burns.

Any one of these symptoms means that your kidneys and bladder need attention now before these minor symptoms develop into serious trouble.

To flush out waste poisons and acid from kidneys, soothe your irritated bladder and put healthy activity into them, get a 35-cent package of GOLD MEDAL Haarlem Capsules and take as directed.

This harmless, tried and true medicine always works—you'll feel better in a few days, as the supremely effective diuretic and kidney stimulant drives excess uric acid from the body which is often the aggravation of joint agony, sciatica and neuritis.

But be sure and get GOLD MEDAL Haarlem Oil Capsules—the original and genuine—right from Haarlem in Holland. All good things are imitated.—(adv.)

Miriam Hopkins Is Honeymooning At Sea Resort With Her Director

Couple Will Return to Hollywood for Work Today.

HOLLYWOOD, Sept. 5.—(AP)—Miriam Hopkins, screen star, and Anatole Litvak, Russian-born movie director, were honeymooning at the seaside in Coronado today.

They flew to Yuma, Ariz., late yesterday and were married in a hotel by Justice of the Peace Ed Winn. The blond actress gave her age as 34. Litvak, who directed her in the picture, "The Woman I Love," said he was 35.

The couple planned to return here tomorrow, as Litvak is directing "Tovarich," with Claudette Colbert in the starring role.

Miss Hopkins and Litvak have been frequent companions at Hollywood social functions since they first met a few years ago.

The French government decorated Litvak for his contribution to their motion picture art. Among his European success were "Mayerling," "Equipage" and "Be Mine Tonight."

Miss Hopkins, a native of Savannah, Ga., carved out her career in dramatics after attending Goddard Seminary in Barre, Vt., and the University of Syracuse. She started in a musical chorus and reached Hollywood in 1931.

MIRIAM HOPKINS.

JAPANESE LAUNCH SMASHING THRUST

Continued From First Page.

fan-wise to the westward, following out the new tactics devised by Lieutenant General Iwane Matsui to counteract the Chinese attack in the Lotien sector.

Beginning of the big push was made possible by the landing of an estimated 25,000 Japanese infantrymen at the Wayside and other wharves on the west bank of the Whangpoo river, in the Yangtzepoo district, during the past 24 hours.

The landings were effected without difficulty as the operations of the Japanese bombing planes and a 36-hour barrage from 20 Japanese warships in the river had eliminated all the Chinese salients in this region and engulfed the machine-gun nests which caused heavy casualties to Japanese units landing on the Yangtse river shore, farther northward.

Hits Weakest Point.

The drive from Yangtsepoo hits the weakest point in the Chinese lines since General Chang Chuh-Chung, Chinese commander, withdrew a number of regiments from this area last week for his own smashing offensive in the Lotien-Woosung sector.

Other developments during the past 24 hours included:

1. The Japanese opened their southward drive from Tientsin toward Shantung province and attacked the Chinese advanced positions in Machang north of the Yellow river.

2. Both Japan and China delayed replies to demands of the United States, Britain and France that Japan withdraw her warships from immediate vicinity of the Anglo-American area of Shanghai's International Settlement and the French concession and that China withdraw her troops from the Pootung area so that occidentals in the foreign areas would not be endangered.

3. Japanese Premier Prince Fumimaro Konoye addressed a Sunday session of the emergency meeting of parliament in Tokyo and pledged the government to fight the war through to a finish. He asked huge new military appropriations. Parliament was to pass the government's economic program this week, making Japan virtually a totalitarian state.

4. China matched the Japanese program by making Generalissimo Chiang Kai-shek supreme dictator and creating a war council which will unify every phase of national life.

5. With the war spreading to more than half of China, the United States consular service appealed again to all Americans to flee danger areas to seaports from which they can be evacuated.

6. The Chinese admitted that the Japanese were extending the warfront in South China. They said Japanese warships shelled Sanwei, 80 miles northeast of the British crown colony of Hongkong, Saturday, and later attacked the towns of Houmen and Makung, where they attempted to land troops. Japanese naval planes bombed Chinese positions around all these cities. There also was fighting at the great South China port of Amoy and the British destroyer Diamond was sent there from Hongkong to evacuate British nationals.

Report Red Help.

7. Reports of Soviet Russian military assistance to China continued. The Japanese Domei news agency said Marshal Feng Yuhsiang, Chinese vice minister of war, in Nanking, was negotiating with the Soviet general, Lepin, a Chinese-Soviet military understanding. Russia was asked to assist China with war supplies and otherwise in return for China's recognition of Soviet domination of large areas in Sinkiang and Chinese Turkestan. China likewise offered not to conclude peace with Japan without Moscow's consent.

It was at Shanghai that the fighting was bitterest and most spectacular because of the great number of Americans and other foreigners endangered.

TOKYO SAYS REDS SEIZED FIVE BOATS

TOKYO, Sept. 5.—(AP)—Domei, Japan's national news agency, in a dispatch from Seishin, Korea, reported today the seizure of five small Japanese or Korean fishing boats by Soviet authorities in waters near the Korean-Siberian boundary.

The Fukuyo Maru, 48-ton Japanese boat, was seized after an attack by Soviet vessels and an airplane, Domei said. She was taken into Possiet Bay. Four smaller boats were also taken into the bay, on the Siberian coast.

The Korean patrol boat Asakase Maru was near by but was unable to help because she was unarmed.

ROOSEVELT WARNS CITIZENS IN CHINA

Continued From First Page.

abandon hope of making the west coast visit this fall.

Undecided on Trip.

The President pointed out that he had made no definite decision one way or the other regarding the cross-country trip and emphasized that it would not be a political journey if he does go. He described the visit as an "intake" excursion giving him the opportunity to study the passing country, and perhaps visit such northwestern projects as Bonneville dam.

Mr. Roosevelt said he might say a few informal words at intervals on the journey as he did during last summer's inspection of the midwestern drouth area.

The President had little to say on the domestic situation. He told newsmen he had not heard John L. Lewis' radio speech Friday night, which took him to task for the administration's labor policy. He said he had not yet decided whether to call congress in special session this fall or wait until the regular convening in January for a new drive for his legislative program.

2 PRISONERS FLEE AFTER ARREST HERE

Continued From First Page.

the curb, the driver cut sharply to the left in an attempt to wreck the police car.

After a long chase, the police car locked bumpers with the speeding car on North avenue near Peachtree. Immediately thereafter, the whisky car struck an auto driven by G. L. Braden, of 356 Ponce de Leon avenue, damaging the left fender of the Braden car, and the front of the liquor machine.

The whisky car, still locked with the police car, ran over a red light at North avenue and Peachtree and onto the northeast curb, pulling the police car after it.

Officer Avery chased the driver half a block on foot and captured him. In the meantime, the prisoner, whose name was never learned, held by the officers from the first wreck, escaped when Officer Sutherland ran to stop the liquor car from rolling. With his prisoner gone, Sutherland called headquarters for a wrecker as Avery held the liquor car driver and a city fireman guarded the whisky.

A black coach passed slowly in front of Avery and his prisoner. The prisoner broke loose from the officer, jumped into the car. Avery leaped for the running board to stop the car.

Shots Fired.

The driver of the rescue car attempted to sideswipe several automobiles and a telephone pole, endeavoring to knock the officer off. The policeman fired several shots at the tires.

Occupants of the car grabbed at Avery's gun and then battered him off the running board.

He returned to his partner and the car. They counted up. Whisky, a wrecked car, bruises, a chase and two missing prisoners—names unknown.

U. S. CHECKER KING

Asa Long Wins Title as Opponent Quits.

MARTINS FERRY, Ohio, Sept. 5.—(AP)—Asa Long, of Toledo, added the United States checkers championship to his world title today when Willie Ryan, of New York, withdrew from the finals after he and Long had played eight draw games.

Ryan, whose action dumbfounded Long and officials of the American Checkers Association, explained that he was exhausted after battling for two weeks in the national tournament and thought the match would continue indefinitely.

BISHOP STRESSES RELIGIOUS UNITY

Candler Urges All To Walk Same Road at Dalton Centennial.

DALTON, Ga., Sept. 5.—"Religion always has been the hope of our country and still is and what we need today is for all denominations to walk the same road and mind the same things," Bishop Warren A. Candler, of Atlanta, told a large union audience here this afternoon at a religious service at the First Methodist church inaugurating Dalton's centennial celebration.

Bishop Candler reviewed briefly the religious history of America and of Georgia and Whitfield county in particular. "Georgia always has been religious," he said, "and I am glad that this section is populated by a noble people with religious tendencies. The main business of the church is to save souls and if the people won't come to the church then the church must go to the people."

Bishop Candler said the Rev. George Whitfield, for whom this county is named and who came to Georgia in 1738 from England, was one of the greatest preachers of all times.

"Whitfield preached up and down the Atlantic coast from Maine to Georgia and was the first to bring the original colonies a consciousness of unity," Bishop Candler said.

Bishop Candler was introduced by the Rev. L. M. Twiggs. Prior to his address, the Lindale band gave a concert.

PRIEST REBUKES WELLS ON 'MYTH'

Prelate Speaks of 'Shallow Popular Writers.'

NOTTINGHAM, England, Sept. 5.—(AP)—H. G. Wells' recent suggestion that educators stop perplexing students with "myths of creation" today drew what was interpreted as veiled criticism from the Catholic church.

Although he did not mention names, Father H. V. Gill, of Dublin, speaking before scientists who heard Wells' address September 2, condemned "certain amateur and shallow popular writers who sneer at myths of creation."

Wells, in a speech before the British Association for the Advancement of Science, had attacked antiquated methods of education.

Rosh Hashonoh Festival Begun

With the sounding of the Shofar, the sacred ram's horn, at sunset, the 16,000,000 Jews throughout the world last night began observance of the festival of Rosh Hashonoh, ushering in their 5,698th year since the traditional Creation.

The day is the first of 10 holy days, culminating in Yom Kippur, the day of atonement, which begins at sunset September 14. In Jewish lore, Rosh Hashonoh is the judgment day, when destinies for the coming year are inscribed in the Creator's books, which are sealed on Yom Kippur after the period of repentance.

BARKLEY OUTLINES U. S. PEACE EFFORTS

Majority Leader Speaks Before Inter-Parliamentary Congress in France.

VERSAILLES, France, Sept. 5. (AP)—Senator Alben W. Barkley, majority leader of the United States senate, today outlined before the 33d inter-parliamentary congress the efforts made by the United States for peace.

Senator Barkley said "we have avoided contracting alliances or making engagements of a political nature, knowing that we can better support universal peace by safeguarding our political independence."

He expressed hope that time would bring increased faith in Democratic regimes.

He listed first among efforts of the United States to obtain universal peace the Inter-American Conference at Buenos Aires last December.

TWO INJURED WOMEN REPORTED RECOVERING

Misses Alma Mortenson and Isabel Horne, of Jacksonville, Fla., were reported recovering yesterday at Piedmont hospital of injuries received in an auto-truck collision near McRae Saturday.

Miss Mortenson suffered fractures of the hip, pelvis and femur and is in a fairly good condition, hospital attaches reported. Miss Horne received only bruises and is in "good" condition, it was said.

The women were brought to the Atlanta hospital early yesterday morning.

1,197,644 STRIKE WITHIN 6 MONTHS

There Is No Indication of Let-Up Unless Employers Capitulate to Demands

By ARTHUR F. DEGREVE.

WASHINGTON, Sept. 5.—(UP) Organized labor's grim struggle to unionize millions of American toilers threw 1,197,644 on strike during the first six months of 1937, an increase of 300 per cent over the same period last year, Department of Labor statistics showed tonight.

The figures, made public on the eve of the national Labor Day celebration, disclosed that 372,285 workers were involved in strikes during the first half of 1936 and only 788,648 were idle during the entire year due to industrial strife. From January 1 to July 1 of this year strikers lost 17,934,596 man days of work as compared with 13,901,956 during the same period last year.

Cost Soar in Millions.

Labor authorities declined to estimate the amount of wages lost by the strikers or the financial cost of the strikes to industry but the figure is known to reach hundreds of millions of dollars. A major part of the strike activity is traceable to the militant drive by John L. Lewis and his Committee for Industrial Organization to unionize workers in the mass production industries on the "one big union" basis.

There was no indication tonight that the nation could look forward to a steady reduction in the number of strikes, unless employers capitulate to the demands of the heads of the rival and warring factions of organized labor. Both Lewis and William Green, president of the AFL, are determined to drive on.

FINE LINENS
For Your Home and for Gifts.
Our Bargains Will Save You Money.
ARCADE LINEN SHOP
PEACHTREE ARCADE

AUTO LOANS
18-MONTH TERMS
Get a loan in 30 minutes—take as long as 18 months on repayment at lower rates. Financing and refinancing all makes, all models. Free parking in Forsyth Building Garage while applying for your loan.
PEOPLE'S BANK
2nd Floor Volunteer Bldg. WAlnut 4289

Bachelor Bundle
Men's, Women's Wearing Apparel. No Flatwork
15c lb.
50c Minimum Bdl.

14-lb. Minimum
WET WASH
36c
2½c a lb. each extra pound

$1 Minimum Homestic Bundles

HOMESTIC BUNDLE
5c per lb.
for the entire bundle
plus
10c per lb.
for pressing wearing apparel
Flatwork ironed

Briarcliff
PICK-UP STATIONS

How Business Serves

LABOR

Operating farms, industries, railroads—large owners of life insurance, savings accounts and homes—receiving two-thirds of our national income and their expenditures accounting for two-thirds of our annual business, American workers are most important factors in our progress.

First National officers, directors and employees salute the workers of America—appreciate the fact that a majority of its customers are average citizens whose thrift, independence and industry make Atlanta a great city and Georgia a great state.

FIRST NATIONAL BANK
ATLANTA
FOUNDED 1865—CAPITAL, SURPLUS AND PROFITS $9,000,000
Main Office at Five Points
Peachtree at North Avenue Lee and Gordon Streets East Court Square, Decatur
Member Federal Deposit Insurance Corporation

Crackers Lose to Pels, 11 to 3; Darkness Prevents 2d Game

SPORTS
THE ATLANTA CONSTITUTION
RALPH McGILL, Sports Editor
Grantland Rice · Jack Troy · Melvin Pazol · Roy White · Thad Holt · Alan J. Gould

CALLAWAY WINS LAKEWOOD RACE IN SPEEDY TIME

Drexler, Burns Also Triumph; Labor Day Events Start at 2.

Buddy Callaway, Macon boy; Shorty Drexler, Indianapolis, and Shorty Burns, of St. Louis, making his debut on the Lakewood track, were winners Sunday afternoon in the first of two days of holiday racing. The second and final of the Labor Day races will be run at 2 o'clock this afternoon when the time trials move away from the starters' tape. The real race program will begin at 3 o'clock.

Callaway, fully recovered from a July 11 crash at Lakewood, nosed out Shorty Drexler in the time trials with a run of 42.9 seconds, only two seconds away from the track record. Buddy fininshed first in the first heat of the feature race, first in the three-mile match race and second in the 15-mile feature. He led the final race through 13 miles, but was forced to finish standing up as a universal joint and connecting rod burned out.

RUNS SECOND.

Drexler, the smallest driver in America, was second in the time trials, second in the first heat, third in the three-mile match race, first in the Australian pursuit race and fourth in the 15-mile Southern Sweepstakes feature.

Burns, in his first trip around the track, was third in the time trials, and first in the Southern Sweepstakes 15-mile feature, nosing out Callaway in the last mile. Burns took the lead at the 12th mile, just before Callaway began to develop motor trouble, and won out as the Macon boy burned out his car regaining the lead, only to lose in the last lap.

Herschel Buchan, of Shreveport, making his first appearance here took the second heat of the five-mile preliminaries and was second in the three-mile match race, nosing out Drexler in one of the greatest races of the day.

GOFF WINS.

Speedy Goff, of Birmingham, always a contender at Lakewood, finished ahead of the field in the consolation race, in another great finish.

There were 10 new drivers, making their debut on the Lakewood track, and the program was one of the most successful ever run here. The races began at 3:10 and finished within two hours for a new Lakewood race.

Red Singleton, an Atlanta boy, furnished the excitement of the afternoon when he threw a right rear wheel off the track on the back stretch and finished the time trials on three wheels.

The first race was outstanding with Callaway nosing out Drexler, after the two had shared the first four laps. All six entries, the fastest cars in the time trials, finished within a quarter mile of each other.

And this afternoon at 3 o'clock another seven-event program will be run with more than 20 cars entered. Ten of today's drivers are new to the Lakewood track and are certain to furnish some real excitement.

STARS TO FACE BEARS TONIGHT

DALLAS, Sept. 5.—(AP)—Chicago's burly Bears were 10-7 favorites tonight to defeat the College All-Stars tomorrow evening in the Cotton Bowl.

But betting didn't interest the professionals. They sought the answers to these questions: What's in store from the weather man? Will Sammy Baugh be off form?

The answer to the latter query was obviously no. Baugh has never been off form with his arrow passing. He's missed occasionally with a muddy ball and the Bears hoped the answer to the first question might result in a few more misses.

The forecast was for cloudy weather, with the possibility of rain.

In Baugh's huge fist go the chances of the All-Stars for victory, their coaches believe. Matty Bell, of Southern Methodist, and Leo (Dutch) Meyer, of Texas Christian, frankly say they will depend upon Baugh.

The former T. C. U. ace quarterback, who's tossed the pigskin more than two miles in his brilliant college career, will alternate with Buzz Buivid, Marquette's All-American halfback.

WEHRLE TAKES WESTERN OPEN

LOS ANGELES, Sept. 5.—(AP)—Wilford Wehrle, of Racine, Wis., defeated Chuck Kocsis, of Detroit, one up on the 36th, to win the western amateur golf championship today.

Wehrle sank a 30-foot putt on the last green for a birdie 3 to cinch the match. Kocsis, with an 8-foot putt ahead, halved the hole with a conceded birdie. The two came onto the last green with the Wisconsin star one up.

Kocsis, trailing by four holes as they started the afternoon round, outshot his young foe and whittled down his lead but couldn't match Wehrle's phenomenal putting.

Wehrle took the lead this morning on the second hole and was never headed.

HEINEMANN PARK, NEW ORLEANS, La., Sept. 5.—For a time this afternoon it appeared that it would be possible to move the Governor's yacht race from Lake Ponchartrain to the ball park.

The New Orleans weather was being itself, which is to say, it was full of wind and rain and steam and heat. Even Mr. Bill Keefe, who is used to such weather, was complaining.

At last it cleared, temporarily at least, and I found Mr. Earl Mann, the president of our brave lads, the Crackers, standing on one foot in a puddle of water which had collected inside the park. Mr. Mann looked like a forlorn crane.

There was a report going around town that Mr. Mann, while here, would proffer a job to Larry Gilbert, manager of the New Orleans ball club.

"I have not offered Mr. Gilbert a job," said Earl Mann. "And I will not make any offers. Nothing has been done about the managership of the Atlanta ball club. We are too busy trying to stay in this play-off to think about anything but winning some games. Any report I have offered anyone a job is entirely false."

Larry Gilbert has, however, received some offers. One American league club and one National league club has offered a place to Gilbert. One Southern league club, not Atlanta, has made a vigorous effort to sign him. The man doesn't lack offers.

SO MUCH FOR THAT.

So much for that. The local situation soon will be settled. You may have read the newspapers a few days ago and seen where the minority stockholders of the New Orleans club temporarily had blocked the sale of the ball club to the new owners of the franchise.

On September 7, which according to the Atlanta calendars will be next Tuesday, the majority stockholders gently but firmly will take the ball park, anyhow.

"You should have been there," one of the minority stockholders said this afternoon. "The control had 1,236 shares and the minority holders had 201. Only 41 shares showed up to vote so we were nosed out 1,236 to 41."

The new owners are headed by Seymour Weiss and Seymour Weiss will see that Larry Gilbert remains in New Orleans if it is within his, Seymour's, power. And there are some people who say that the well-known hotel man, who was a co-pilot of the late Huey Long's machine, has some power left.

Baseball in New Orleans would be very strange without Larry Gilbert. He started here as a scoreboard boy and a vender of peanuts. He now is manager and a league director.

A lot of towns would like to have Larry Gilbert. He knows more baseball than 10 ordinary managers and he is one of the better fellows. But all indications are that he will remain at home. Which is to say in New Orleans.

ANOTHER BARRYMORE.

In addition to being a splendid manager, Larry Gilbert is one of the finest dramatic actors baseball has known. He can, when getting an umpire told, run the gamut of emotions. He shames some of the boys who are getting $2,000 per week in Hollywood for emoting.

This afternoon, for instance, a lad named "English" Shilling, who plays second base for the New Orleans people, spoke harshly to Polly McLarry when called out on strikes. He spoke so harshly that the earth near home plate dried up and became dusty.

Polly McLarry ejected Shilling from the game and Larry Gilbert, lacking players because of injuries, put on a protest which made Spartacus' address to the Gladiators sound like a high school essay. He did it with gestures. He invoked the heavens, he shook his clenched fists toward the sky. Mr. McLarry remained impassive.

They put Dick Hahn, second-string catcher, in right field. Dean moved to second and Grimes went to third. Galatzer went in to the infield, Hahn taking his place.

As fate would have it, the first ball hit went to Hahn and that young man dropped it.

Larry Gilbert came off the bench as if propelled by an electric shock.

"Look what you've done," shouted Gilbert at the hapless McLarry. And he emoted again to the great delight of the crowd.

VERY PRECARIOUS.

The baseball situation became very precarious here this afternoon. The Pelicans won the first game this afternoon and the Crackers abruptly left third place and were barely hanging in there on the fourth rung of the baseball ladder.

Little Rock has made one of those well-known mockeries of the pennant race but there is a merry little battle going on between New Orleans, Atlanta and Nashville to see what club shall fill the third and fourth place spots.

It was Johnny Humphries, of Clifton Forge, Va., who beat the Crackers here this afternoon. It was his tenth straight victory of the season, his twentieth of the season and his sixth of the year over the Crackers. As a matter of cold fact, the Crackers have defeated him only once this year and that was in a rummy game. They never have bested him on the baseball field.

Winning 20 games in these days of the rabbit ball is something of an accomplishment. Not many pitchers, in the majors or minors, win 20 games.

Humphries is the lad who has been pitching all year with a sore arm. They had to work on it a couple of times this afternoon. He has struck out 186 men and ought to try very hard to keep that sore arm. He couldn't do as well with a good arm. He already has been sent for by Cleveland and will be in the Indian's camp next spring. Which will suit the Crackers just fine. They have been willing to give him back to the Indians all year.

SOME FOOTBALL TALK.

There is a modicum of football talk around New Orleans. They do say that this year the L. S. U. Tigers will have a somewhat different type team. It will not be quite as as of yore. It will not be light. The boys will weigh around the 185 and 190-pound mark. They will be faster. There will be more passing. Young Bussey, who is named Young Bussey just as Young Boozer at Alabama was named Young Boozer, is one passer. And Cotton Milner will do some more.

Speed and passes will be the chief offensive asset. And that isn't a bad asset. They have lots of rebuilding to do but plenty of men with which to do it.

At Tulane they expect some improvement. There are seven or eight middlewest names there this year. By 1938 there will be enough of them to bring the Green Wave back to tidal wave proportions.

Down this way, they keep talking Tennessee and Alabama. But that probably is the native modesty of the section. It might be well, for safety's sake, to include the Baton Rouge Tigers.

MATCHES START EARLY TUESDAY AT CAPITAL CITY

Garlington's 70 Leads Qualifiers After 3d Day's Play.

By ROY WHITE.

Qualifying rounds for Capital City's first annual invitation tournament will end this afternoon with match play scheduled to start Tuesday morning. Dick Garlington's 70, two strokes under par, shot Thursday in the first of four days of qualifying, remains in the lead.

Bill Healey, a member of Capital City's team, had the best score of Sunday's qualifying with a 36-39—75.

SINKS CHIP SHOT.

Johnny Westmoreland, president of the Capital City Club, sank a chip shot from off the 18th green for a birdie two and finished with a 79, which, according to present scores, should assure him a place in the championship flight.

Ike Osbun sank a No. 4 wood shot for an eagle three on the long fourth hole and finished with a 78, only a few strokes back of the leader.

The tournament, the first invitation to be played in Atlanta in more than a dozen years, will be played in "easy stages" and at the convenience of the participants.

PRIZES ANNOUNCED.

There will be a trophy and prizes for each individual member of the team winning the team trophy. The team competition was not announced on the original plan but was added Saturday afternoon by officials of the club.

Capital City's team will consist of Bill Healey, Charlie Black Jr., state winners, and Bicknell was runner-up in the city amateur several years ago.

Today's qualifying round will be open to every amateur golfer in the state and the entry list will remain open as long as time will permit the playing of 18 holes before dark.

Beard, Allen Win At Black Rock.

Roane Beard and Gerrard Allen, with net 78's, shared first prize Sunday afternoon in the weekly blind bogey on the Black Rock course.

Beard, a member of Georgia Tech's football team, had one of his best rounds. He drove well past the road on No. 8 for his best drive of the day and one of the longest drives at the Black Rock club.

Second place in the bogey went to Stuart Murray and E. C. Davis, with George Shealy, well-known Atlanta airplane pilot, alone in third place.

T. J. Newman Cards Ace at Black Rock.

T. J. Newman, of Detroit, sank a tee shot on the 17th green at the Black Rock Country Club Sunday afternoon to become the latest member of Atlanta's hole-in-one club. Newman is the 27th man to score an ace in Atlanta this year.

Newman played with Max Smith, J. S. Wray and R. L. Jones.

Max Smith had the best score of the afternoon at Black Rock, a 73, one stroke over par.

Four Share Prize At Ansley Park.

D. A. Bolton, Dr. J. N. Brawner Jr., Dr. Don Cathcart and H. A. Moses shared first prize Sunday afternoon in the weekly blind bogey on the Ansley Park course. The winning score was 80.

Second place went to O. D. Phillips, T. H. Brown and L. H. Hyneman, one stroke away from the winners.

The booby prize was won by D. S. James.

Score of 120 Wins East Lake Dogfite.

C. A. Williams, T. L. Thompson, R. L. Warwick and George Hiles won first place Sunday afternoon in the weekly dogfite on the No. 2 East Lake course. The winning score was 120, one of the best to be turned in in recent years.

Second place went to K. A. Stephenson, J. Yeomans, J. E. Poole and N. A. Sands, two strokes behind the leaders.

Dr. B. B. Gay, A. T. Bassett, George Murphy and A. W. Gay finished in third place.

Other prize winners included Weldon Branch, Keith Conway, W. H. Calhoun and J. B. Stewart, A. N. Anderson, R. D. Ison, W. F. Ison and W. D. Owens, G. Elliott, George Fogg, D. C. Lacy and W. L. Bates and Cliff Eley, William Johnson, R. P. Fraser and R. B. Smith.

Brown, Malone, Warwick Leaders.

Vernon Brown, J. C. Malon and R. L. Warwick took the lead in their respective divisions Sunday in the three-day medal play tournament on the East Lake courses.

Brown had a 65-71—136 to pace the third division with Malone, well in front in the first division. Warwick holds first place in the second division.

The finals will be played today over the two courses. Players are divided into class, according to their handicaps.

A special one-day dogfite will be played this afternoon on the No. 2 course. Entries must be in the golf shop by 1 o'clock and play will start at 1:45 o'clock.

They'll Lead Atlanta Entries at Rome Today

Mrs. W. D. Doak, right, who won Georgia's first woman's state tournament and Mrs. Guy Butler, left, Atlanta's city champion, will head Atlanta's entry in the annual tournament today on the Coosa Country Club, at Rome. Qualifying rounds will be played this morning with match play scheduled Tuesday morning. A record entry is expected to compete. Dorothy Kirby, southern woman's champion will not defend her Georgia title. Mrs. Butler and Mrs. Doak rank among the favorites.

PLAY IS DELAYED AT FOREST HILLS

Bitsy Grant Meets Wayne Sabin for Quarter-Final Berth.

By BILL BONI.

FOREST HILLS, N. Y., Sept. 5. (AP)—Rain—rain—that didn't go away and that, the U. S. L. T. A. hopes, won't come again another day—today put a more effective damper on the high-ranking stars of the combined men's and women's national singles championpionships than any "dark horse" ever could have applied by means of an upset.

The storm that cracked down on the West Side Tennis Club last night also broke up last night. But this afternoon the rain let loose in busketfuls again, left puddles on the field court.

ADDED PLAY.

Not only will the upper-half brackets in the round of 16 in both divisions be filled, but in addition the lower-half competitors, who advanced to the final round of 16 yesterday, will fight for berths in the quarter finals.

By this telescoping of two days' competition into one, the U. S. L. T. A. hopes to adhere to the original schedule whereby the semifinals will be played on Friday and the finals on Saturday—barring, of course, further weather interruptions.

This telescoping, however, also has given the tournament officials a neat problem in assigning the various matches to courts worthy of their appeal.

PRESENTS PROBLEM.

Baron Gottfried von Cramm, top-ranking foreigner, will be opposed by Hal Surface in his bid for a quarter-final berth; and Miss Marble, with Margot Lumb, English Wightman cup player, who is eighth on the foreign seeded list, as her rival for a spot in the round of eight.

Bryan (Bitsy) Grant, Atlanta's scrambling atom, will meet Wayne Sabin, Hollywood, Cal., youngster who is no bigger, on the grandstand court in their lower-half duel, also with a quarter-final bracket as the prize.

Katherine Rawls Wins Third Title

SAN FRANCISCO, Sept. 5.—(UP)—Katherine Rawls, Miami girl who for the last seven years has been a dominant figure in world and national swimming competition, won her third 1937 women's A. A. U. championship at Fleishhacker pool today by capturing the 440-yard free style event.

Succeeding the title formerly held by Lenore Kight Wingard, now a professional, Miss Rawls captured today's feature in 5 minutes 36 seconds. Earlier in the championships, which conclude tomorrow, the Florida girl won the 300-yard medley and the mile free style.

Jackets Are Smarter, Declares Coach Alex

Veteran Not as Gloomy as in Past Years, But Refuses To Forecast Chances.

By KENNETH GREGORY.
Associated Press Sports Writer.

All of those football fans who visioned sectional and possible national honors for Georgia Tech and its razzle-dazzle 12 months ago might do well to carry over that optimism.

It is a pretty good bet that the Yellow Jackets, who didn't fare so badly in 1936 with their aerial circus antics, will go places this fall.

Those "key" players who dashed and tossed the football around at random for profitable gains, return, experienced in the art of handling the pigskin. Losses by graduation are more than balanced by the number of reserves and promising sophomores.

Decidedly not as gloomy as in years following the great Tech team of 1928 but hesitant to forecast his chances, Head Coach William A. Alexander said in summing up the situation:

SAME BACKFIELD.

"The boys returning have had experience. They know more and should be somewhat smarter. We have practically the same backfield again, reinforced by more reserve power. Captain Fletcher Sims has no definite replacement and that is our chief problem."

To find a triple-threat field general as an understudy for Sims is a problem. Sims called the signals and did most of the passing and kicking last year. He is agian the answer to Tech's hopes. An injury to Sims will hurt plenty.

"It looks," said Robert Lee Dodd, the backfield coach, "like we'll have to substitute three players when we take him out—one to call signals, one to kick and one to pass."

LINE PROBLEM.

Since only four of last year's starting linemen return, Coach Alexander is a bit worried about his forward wall. The players are available in numbers, but the Engineers' pilot wonders what the quality will be.

Georgia Tech has a good build-up schedule, starting with Presbyterian and Mercer. The team then catches Kentucky, Duke, Auburn and Vanderbilt on successive Saturdays. Clemson follows and next comes the Crimson Tide of Alabama, Florida, Georgia and California.

Second Fails To Show Farr Edward's Wire

NEW YORK, Sept. 5.—(UP)—In the aftermath of the Joe Louis-Tom Farr heavyweight championship prizefight this came to light Saturday.

Just before the fight a sheaf of telegrams arrived in the Farr dressing room. A second opened them. Those that seemed more important he handed to Tommy. The others were tossed into a pail for Tom's later perusal.

One of the latter was read by Farr after he had failed to lift the title. It was signed "Edward Windsor" and was from Wasserleonburg, Austria. It read: "As one Welshman to another, pile in. I'm betting on you."

"Why didn't you show this one to me before?" Farr asked. "It's only from my King."

DIXISTEEL PLAYS FOR TITLE TODAY

King's homer in the 11th inning gave Acipco, of Birmingham, a 7-to-6 victory over the Peerless Mills of Chattanooga, Sunday in a semi-final game of the annual mid-south amateur baseball tournament, being placed at Ponce de Leon park.

Dixisteel, Atlanta's entry, plays the Birmingham nine at 10 o'clock this morning at Ponce de Leon park for the championship and the right to represent this district in the annual National tournament at Battle Creek, Mich., next week.

Trailing, 6 to 2, the Birmingham team staged a four-run rally in the eighth to tie the score.

Denton, for Peerless, struck out 12 and allowed eight hits, but three errors aided his downfall.

Peerless	400	002	000	00—6	6	3
Acipco	101	000	040	01—7	8	5

Denton and Ford; Welchel and Lewis.

JOHN HUMPHRIES CHECKS ATLANTA FOR SIXTH TIME

Rookie Wins 20th Game, 10th Straight; Crackers in Fourth Place.

By JACK TROY.

HEINEMAN PARK, NEW ORLEANS, La., Sept. 5.—Johnny Humphries, the 21-year-old rookie from the campus of the University of North Carolina, today became the first Southern league pitcher to win 20 games.

It was Humphries' sixth consecutive victory of the season over the Atlanta Crackers, who lost third place, New Orleans going ahead of them. The score was 11-3.

The loss in the first game sent the Crackers back to fourth place, the Pelicans taking over third place by half a game margin.

The second game was called on account of darkness at the end of the third inning. The score was 1 to 1.

HARRIS VS. DRAKE.

Luman Harris and Tom Drake were engaged in a hot pitchers' battle when nightfall descended. A concluding double-header will be played tomorrow afternoon, starting at 2:45, Atlanta time.

It really will be Labor Day for the Crackers, who are faced with the tough task of winning both games in order to hold third place and stave off the challenge of the fifth-place Nashville Volunteers.

Emil Leonard and Bobby Durham will pitch for Atlanta against Jakucki and Bill Perrin.

While today's loss snapped the Crackers' eight-game winning streak, Emil (Dutch) Leonard tomorrow will go out after his eighth straight victory. If Leonard gets it, it will be his fifteenth victory of the season. Dutch believes he'll stop the Pelicans.

Humphries aided materially in the victory, which was his tenth straight, getting two hits and driving in three runs. Sigmund Jakucki, Pel pitcher subbing in the outfield, hit a home run in the seventh with one on.

Both Leo Moon and Lawrence Miller were shelled from the mound in the Pels' big assault.

Governor Rivers, his staff and other members of the official staff here for tomorrow's yacht race, witnessed the game.

HALTED BY RAIN.

It was necessary to bail out the infield before the Crackers and Pelicans could start play in the first game. Something in the nature of a cloudburst descended in the first inning after Luby walked and Hill flied to Weatherly.

After 45 minutes of such rain, it took a crew of a dozen negroes to bail the water out of the infield, using drags and brooms.

The Pelicans scored three runs in the second. Shilling singled, Grimes walked. Then Luby threw Dean's grounder away at first, Shilling scoring. George and Humphries went out, but Irwin singled to right, sending Grimes and Dean across. The turn of events so irked Moon he threw the ball over the grandstand. Galatzer lined to right-center and Mailho made a great one-handed catch.

LUBY DOUBLES.

The Crackers scored one in the third on a single by Mauldin and a double by Luby.

Shilling addressed some ill-timed remarks to Polly McLarry after he was called out on strikes in the fifth, and he was promptly tossed out. Gilbert fumed but was then forced to send Galatzer to first, Carson to left, Weatherly to center and Hahn to right.

Hahn promptly dropped Hill's fly in the sixth and Jakucki went to right. The Crackers got their second run in this inning. Luby beat out an infield hit preceding the error on Hill's fly and went to third on the misplay. He then scored on Rose's fielder's choice.

The Pels also scored in the sixth, making the score 4 to 2. Grimes doubled, Dean walked and George sacrificed. Humphries flied to Mailho and Grimes was safe at the plate on a close play.

MOON LOSES GAME.

Moon, who allowed only five hits, left the game in the seventh, Galvin batting for him. Miller took he mound.

Insult was added to injury in the seventh. Weatherly doubled and Jakucki, Pel pitcher subbing in the outfield, socked a home run over the left-field fence. Miller, who had pitched a full game Fri-

Continued on Second Sports Page.

The Box Score

(FIRST GAME)

ATLANTA—	ab.	r.	h.	po.	a.	e.
Luby, 2b	4	1	3	2	3	1
Hill, 3b	5	0	1	0	4	0
Mailho, rf	3	0	0	2	1	0
Rose, lf	4	0	0	3	0	0
Hooks, 1b	4	0	0	12	0	0
Richards, c	4	0	1	5	0	0
Chatham, ss	4	0	0	0	1	0
Mauldin, cf	4	2	2	0	0	0
Moon, p	1	0	0	0	2	0
Miller, p	0	0	0	0	0	0
Trexler, p	0	0	0	0	1	0
xGalvin	1	0	0	0	0	0
Totals	34	3	7	24	12	1

NEW ORLEANS—	ab.	r.	h.	po.	a.	e.
Irwin, ss	4	0	1	1	1	0
Galatzer, cf-1b	3	1	1	5	0	0
Weatherly, lf-cf	5	1	1	3	0	0
Carson, rf-lf	4	1	1	3	0	0
Shilling, 2b	3	1	1	1	1	0
Hahn, rf	0	0	0	0	0	1
Jakucki, rf	2	1	1	0	0	0
Grimes, 1b-3b	3	4	2	9	1	0
Dean, 3b-2b	4	2	1	3	5	0
George, c	2	0	1	2	1	0
Humphries, p	5	0	2	0	1	0
Totals	35	11	12	17	10	1

ATLANTA	001	001	001—3
New Orleans	030	001	34x—11

Runs batted in, Irwin 2, Luby 2, Rose, Humphries 4, Jakucki 2, Dean 2; two-base hits, Luby, Grimes 2, Weatherly, Dean; home runs, Jakucki; sacrifices, George, Moon; left on bases, Atlanta 8, New Orleans 10; base on balls, off Humphries 3, Moon 5, Trexler 4; struck out, by Moon 3, Humphries 1, Trexler 1; hits, off Moon in 6 innings 4 with 4 runs, off Miller in 1-3 inning 3 with 3 runs; passed ball, Richards; losing pitcher, Mion. Umpires, McLarry and Knaupp. Time, 2:04.

Fading Cubs Lose Pair to Pirates; Giants Lead by 2 Games

CHICAGO PLAYS SECOND AFFAIR UNDER PROTEST

Giants Idle; Dodgers Beat Phillies To Take Sixth Place.

By THE UNITED PRESS.

The Chicago Cubs' pennant hopes were subjected to another jolt Sunday when they were walloped twice by the Pittsburgh Pirates. The double defeat increased the idle New York Giants' National league lead to two games.

The Cubs were blanked, 7 to 0, in the opener, being held to six scattered hits by Red Lucas while the Bucs lashed French and Shoun for 10. Lucas drove in three runs when he singled with the bases loaded in the fourth inning. Clay Bryant lost the nightcap although he held the Pirates to only four hits. The game was played under protest after a decision by Umpire Lee Ballafant had played hob with some Cub strategy in the fifth. With the bases filled as the result of walks, Lloyd Waner grounded to Herman. Brandt, who was on first, ran out of the baseline to avoid Herman, and was automatically ruled out by Ballafant. Herman pegged the ball home in the belief he had a force play at the plate. Umpire Magerkurth first called Brubaker out, but when informed by Ballafant that Brandt had been ruled out, reversed his decision and called Brubaker safe.

Both of Boston's scheduled games at New York were rained out.

St. Louis and Cincinnati divided a dual bill, the Reds scoring, 3-2, in the opener behind Gene Schott's seven-hit hurling, and the Cards blanking Cincinnati, 1-0, as Lon Warneke pitched a four-hitter in the aftermath.

The Brooklyn Dodgers scored two runs in the ninth to beat Philadelphia in the first game of a double-header. The second encounter was rained out. Thus the Dodgers displaced the Phils in sixth place.

PIRATES 7-4; CUBS 0-1.
(FIRST GAME.)

PITTSB.	ab.	h.	po.	a.	CHICAGO	ab.	h.	po.	a.
L.Waner,cf	5	1	8	0	Hack,3b	4	1	3	2
P.Waner,rf	5	1	1	0	Galan,lf	4	2	3	0
Vaughan,ss	4	1	2	1	Frey,2b	4	0	3	2
Suhr,1b	5	2	14	1	Demaree,rf	4	0	1	0
Todd,c	5	0	0	0	Hartnett,c	4	1	7	1
Dickshot,lf	5	2	2	0	Jurges,ss	3	1	2	3
Brubker,3b	3	2	2	0	Cvaretta,1b	3	0	7	0
Young,2b	2	0	0	6	Stainbck,cf	3	0	0	0
Lucas,p	4	1	0	5	French,p	2	1	1	2
					zHerman	1	0	0	0
					Shoun,p	0	0	0	0
Totals	38	10	27	15	Totals	32	6	27	10

zBatted for French in 8th.

Pittsburgh	000	400	102—7
Chicago	000	000	000—0

Runs, L. Waner, P. Waner, Suhr, Dickshot, Brubaker, Young, Lucas; errors, Hack, Shoun; runs batted in, Vaughan, Suhr, Dickshot, Lucas 3; three-base hit, Dickshot; stolen base, Brubaker; double play, Young to Suhr to Vaughan; left on bases, Pittsburgh 8, Chicago 5; bases on balls, off French 4; strikeouts, by French 6; hits, off French 9 in 8 innings, off Shoun 1 in 1 inning; losing pitcher, French. Umpires, Moran, Magerkurth and Ballanfant. Time of game, 1:30. Attendance 28,000.

(SECOND GAME.)

PITTSB.	ab.	h.	po.	a.	CHICAGO	ab.	h.	po.	a.
L.Waner,cf	4	0	1	0	Hack,3b	4	2	0	2
P.Waner,rf	4	0	1	0	Galan,lf	5	0	5	0
Vaughan,ss	4	1	5	3	Herman,2b	4	1	4	2
Suhr,1b	3	1	9	1	Demaree,rf	4	2	3	0
Dickshot,lf	3	0	3	1	Hartnett,c	4	1	5	1
Brubakr,3b	3	1	1	1	zCarleton	0	0	0	0
Young,2b	4	1	2	3	O'Dea,c	0	0	0	0
Padden,c	3	0	5	4	Jurges,ss	4	0	3	1
Brandt,p	2	0	0	2	Cavarta,1b	4	0	4	0
Brown,p	1	0	0	1	Stainbck,cf	3	3	3	0
					Bryant,p	3	2	0	1
					zzFrey	1	0	0	0
Totals	31	4	27	16	Totals	36	11	27	7

zRan for Hartnett in eighth.
zzBatted for Bryant in ninth.

Pittsburgh	000	020	002—4
Chicago	000	000	100—1

Runs, Suhr, Dickshot 2, Brubaker, Stainback; errors, Suhr, Dickshot, Bryant; runs batted in, L. Waner, Young 2, Brandt, Hack; two-base hits, Stainback, Hartnett; sacrifice, Brubaker; double plays, Dickshot and Padden, Vaughan (unassisted); left on bases, Pittsburgh 6, Chicago 10; bases on balls, Brandt 2, Bryant 5; strikeouts, Brandt 4, Brown 2, Bryant 4; hits, off Brandt 9 in 6 1-3 innings, Brown 2 in 2 2-3; wild pitches, Brown 2; passed ball, Padden; winning pitcher, Brandt. Umpires, Magerkurth, Ballanfant and Moran. Time of game, 2:20. Official attendance, 34,091.

CARDS 2-1; REDS 3-0.
(FIRST GAME)

ST.LOUIS	ab.	h.	po.	a.	CINCIN.	ab.	h.	po.	a.
Moore,cf	4	0	1	0	Walker,cf	3	1	1	0
Brown,2b	4	0	1	6	G'dman,rf	3	2	3	0
S.Mar'n,1b	4	0	14	0	Cuyler,lf	3	0	1	0
Medwick,lf	4	2	1	0	Sc'sella,1b	3	0	4	0
Padgett,rf	4	2	2	0	Lombardi,c	3	0	10	0
Gut'dge,3b	4	2	1	3	Riggs,3b	3	0	1	0
Owen,c	4	0	0	0	Kam'ris,2b	3	0	4	2
Ryba,p	3	1	0	2	Myers,ss	3	1	2	1
					Schott,p	3	1	1	1
Totals	34	7	24	14	Totals	27	5	27	4

St. Louis	020	000	000—2
Cincinnati	000	003	000—3

Runs, Medwick, Gutteridge, Walker, Myers, Scott; error, Gutteridge; runs batted in, Owen, Ryba, Walker, Goodman (2); two-base hit, Walker; three-base hit, Gutteridge; double plays, Brown to Durocher to S. Martin, Ryba to Durocher to S. Martin; left on bases, St. Louis 6, Cincinnati 1; bases on balls, Ryba 1, Schott 1; strikeouts, Schott 8. Umpires, Stewart, Sears and Stark. Time, 1:26.

(SECOND GAME.)

ST.LOUIS	ab.	h.	po.	a.	CINCIN.	ab.	h.	po.	a.
Moore,cf	2	1	1	0	Wlkr,cf-2b	4	1	3	0
Brown,2b	4	1	2	3	Goodmn,rf	4	0	0	0
S.Martn,1b	3	0	8	1	Cuyler,lf	4	1	0	0
Medwick,lf	3	0	3	0	Scarsela,1b	3	0	15	0
B'garay,rf	4	1	4	0	Lombardi,c	4	1	3	2
Gutdge,3b	4	0	2	0	Riggs,3b	3	0	3	3
Durochr,ss	4	0	2	2	Kamp's,2b	1	0	2	5
Ogrodski,c	4	0	3	0	zJordan	1	0	0	0
Warneke,p	3	1	2	2	Miller,ss	0	0	0	1
					Myrs,ss-2b	2	0	0	2
					zzV.Davis	1	0	1	0
					G.Davis,cf	0	0	1	0
					Hol'wrth,p	3	0	0	2
Totals	31	4	27	8	Totals	30	4	27	15

zBatted for Kampouris in seventh.
zzBatted for Myers in eighth.

St. Louis	001	000	000—1
Cincinnati	000	000	000—0

Runs, Moore; errors, Riggs; sacrifice, Scarsella; double plays, Hollingsworth, Lombardio to Scarsella; left on bases, St. Louis 7, Cincinnati 5; bases on balls, Warneke 1, Hollingsworth 3; strikeouts, Warneke 3, Hollingsworth 1; hit by pitcher, by Hollingsworth (T. Moore). Umpires, Sears, Stark, Stewart. Time of game, 1:45. Attendance, 4,302.

STEELE TRAINS.

TACOMA, Wash., Sept. 5.—(AP) Middleweight champion Freddie Steele fought six rounds with sparring partners today in preparation for his title fight at Seattle Saturday night with Ken Overlin, of Richmond, Va., and Washington, D. C.

Study LAW NIGHT CLASSES
Thorough training in Common Law and Georgia Law. Degree of LL.B., recognized by Federal Government, conferred on completion of course. Classes start September 9th. Enroll now.
Woodrow Wilson College of Law
203 Healey Bldg. WA. 3681. Atlanta, Ga.

Time Out! By Chet Smith

"We're fox hunting—Have you seen anything of a couple of horses?"

Travelers Clinch Southern Pennant

Ray Starr Fails in Iron Man Attempt as Little Rock Wins Nightcap, 9-4.

LITTLE ROCK, Ark., Sept. 5.—(AP)—Little Rock clinched the Southern association pennant today by trouncing Nashville, 9-4, in the second game of a double-header after the Vols won the opening battle, 4 to 0.

Starr, who shut out the champions in the opener, essayed an "iron man" role but the Pebs clouted him from the box in the second inning of the nightcap and ran Speece, who relieved him, to the showers in the same frame. Kyle finally stopped the Travelers but it was too late.

Poindexter, who pitched the game that gave Little Rock a mathematical certainty over Memphis, second place club, hurled great ball for six innings. He blew up in the seventh, allowing Nashville to score three runs.

Not since the halcyon days of 1920 when a roistering crew of bleting buckos brought home the bunting under the leadership of Norman "Kid" Elberfield, had Little Rock basked in diamond glory.

PROTHRO HERO.

With the decisive game in the standings, the man who made all the cheering possible—James Thompson "Doc" Prothro—became the city's public hero No. 1. Starting from scratch in 1934, he converted a stumbling cellar outfit into a headlong winner with little more than his own baseball genius.

The Travelers couldn't miss now if they lost all their remaining games. Ahead lies only the Shaughnessy playoff to determine which first division team will meet the Texas league champions in the Dixie series.

When Manager Prothro took the helm here in 1934 he prophesied (amid no little snickering):

"I believe we can have a first division team in three years."

Prothro is a dentist by profession, a successful farmer in off seasons—but ask any Little Rock fan and you will be told that he is a managerial genius in a baseball park.

(FIRST GAME.)

NASHV.	ab.	h.	po.	a.	L. ROCK	ab.	h.	po.	a.
McDanls.ss	5	1	6	5	N'kamp,cf	4	1	3	0
Sulik,lf	2	2	3	0	Griffiths,ss	3	1	3	2
Rospond,lf	1	1	1	0	Tabor,3b	4	1	0	3
G.Chpn,3b	3	2	2	1	Graham,lf	4	1	1	0
Rodda,2b	4	2	2	5	Niemiec,2b	4	2	1	6
Alexanr,1b	4	2	8	1	Tauby,rf	4	2	4	0
Duke,rf	4	0	1	1	Thompn,c	3	0	3	2
Hofferth,c	4	0	4	2	O'Neill,1b	3	1	11	0
Starr,p	4	0	0	5	Rogers,p	2	0	1	0
					xCoble	0	0	0	0
Totals	35	10	27	20	Totals	31	9	27	13

xRan for Thompson in ninth.

Nashville	000	210	100—4
Little Rock	000	000	000—0

Runs, McDaniels, Sulik, G. Chapman, Rodda; errors, Thompson; runs batted in, C. Chapman, Rodda, Alexander, Hofferth; sacrifices, Rospond, G. Chapman, Rogers; double plays, Starr to McDaniels to Alexander; left on bases, Nashville 8, Little Rock 7; bases on balls, Starr 3, Rogers 1; strikeouts, Starr 3, Rogers 1; hit by pitcher, by Rogers (C. Chapman). Umpires, Campbell, Blackard and Williams. Time of game, 1:52.

(SECOND GAME.)

NASHV.	ab.	h.	po.	a.	L. ROCK	ab.	h.	po.	a.
M'Dniels,ss	4	1	1	1	O'Neill,1b	4	2	10	0
Rospond,lf	4	2	0	0	Nnkamp,cf	4	2	2	0
G.Cpmn,cf	3	1	2	0	Tabor,3b	2	1	0	2
C.Cpmn,3b	3	0	0	3	Nagel,lf	3	2	2	0
Rhodda,2b	3	2	0	4	Graham,lf	3	2	1	0
Alxdr,1b	4	0	10	0	Niemiec,2b	3	1	1	5
Duke,rf	2	0	0	0	Coble,c	3	0	5	0
Hofferth,c	2	1	5	9	Griffiths,ss	3	1	0	0
Starr,p	1	0	0	1	Poindxtr,p	3	0	0	1
Speece,p	0	0	0	0					
Kyle,p	2	0	0	1					
xLeggett	1	0	0	0					
Totals	29	7	18	10	Totals	28	11	21	8

xBatted for Kyle in 7th.

Nashville	000	100	3—4
Little Rock	350	100	x—9

Runs, McDaniel, Rospond, G. Chapman 2, O'Neill, Nonnenkamp 3, Tabor, Nagel 2, Graham, Griffiths; error, Alexander. runs batted in, Rhodda 2, Alexander, Tabor 3, Nagel 2, Graham 2, Niemiec 2; two-base hits, Rhodda, Tabor; three-base hits, Graham, Niemiec; sacrifice, Tabor; left on bases, Nashville 8, Little Rock 2; bases on balls, off Poindexter 4; strikeouts, by Speece 1, Kyle 4, Poindexter 4; hits, off Starr 4 with 3 runs in 1 inning, Speece 6 with 5 runs in 2-3 inning; hit by pitcher, by Poindexter (C. Chapman); wild pitch, Poindexter; losing pitcher, Starr. Umpires, Blackard, Williams and Campbell. Time of game, 1:29.

Barons Blank Lookouts Twice.

BIRMINGHAM, Ala., Sept. 5—(AP)—The Barons shut out Chattanooga twice today. The scores were 5 to 0 and 1 to 0.

Joiner allowed the Lookouts only three hits in the first game, and Casey gave up four in the second. The nightcap was called in the fifth, due to rain and darkness.

BARONS 5-1; LOOKOUTS 0-0.
(FIRST GAME.)

CHATTA.	ab.	h.	po.	a.	BIRM.	ab.	h.	po.	a.
Miles,cf	4	1	4	1	Sanford,2b	4	4	3	3
Andrus,3b	4	1	0	1	Clancy,1b	4	1	9	0
Bldwrth,2b	4	1	1	1	Sueme,c	3	1	1	1
Wright,rf	4	0	2	0	Howell,lf	4	1	2	0
Wright,rf	4	0	2	0	Scott,rf	3	1	6	0
Marion,1b	2	0	6	2	Cihocki,3b	4	0	0	0
Olivares,lf	3	0	5	0	Trapp,ss	3	1	2	6
Hnycutt,ss	3	0	0	2	Luce,cf	4	1	4	0
Lvgston,c	3	0	4	1	Joiner,p	4	0	0	0
Tinning,p	3	0	2	0					
Totals	30	3	24	8	Totals	33	10	27	10

Chattanooga	000	000	000—0
Birmingham	010	211	00x—5

Runs, Sanford, Sueme, Scott, Trapp.

Continued in Page 8, Column 1.

HERSHEY MEET WON BY PICARD

HERSHEY, Pa., Sept. 5.—(AP)—Breaking par by one stroke, despite an all-day rain, tall Henry Picard, home-town pro, today won the $5,000 Hershey open golf tournament for the second straight year with a 72 for a final 72-hole total of 280, 12 under par. His score broke the previous record of 286, made by Ky Laffoon, of Denver, Col., three years ago.

Ralph Guldahl, of Chicago, National Open champion, who led Picard by a stroke at the end of 54 holes yesterday, got off to a bad start, taking sixes on the first, third and fourth holes, to finish second with a three-over-par 76 for a 283.

Lanky Ray Mangrum, of Dayton, Ohio, who tied Guldahl for the first-round lead, fell below par for the first time with a 75 to finish third with a 285. Jimmy Hines, of Garden City, L. I., won fourth-place money with a par 73 for a 285, while Sam Byrd, of Philadelphia, former major league ball player, posted a 74 to place fifth with 293.

The remaining 10 money places were won by big Ed Dudley, of Philadelphia; Gene Sarazen, of Brookfield Center, Conn.; Jack Grout, of Hershey; Ed Oliver, of Wilmington, Del.; Wiffy Cox and Cliff Spencer, of Washington, D. C.; Ben Hogan, of Fort Worth, Texas; Andy Gibson, of Baltimore; Sam Snead, of White Sulphur Springs, W. Va., and Johnny Revolta, of Chicago.

Picard Second Highest Winner.

HERSHEY, Pa., Sept. 5.—(AP)—Henry Picard, winner of the $1,200 first prize in the annual Hershey open golf tournament today, now is the second highest money winner in tournaments sanctioned by the Professional Golfers' Association since January 1.

A list of 12 leaders compiled by Fred Corcoran, tournament bureau manager of the P. G. A., tonight showed Harry Cooper, of Chicago, still in first place with a total of $11,193.69 in prize money, Picard second with $7,916.58, Sam Snead, of White Sulphur Springs, W. Va., third with $7,708.73 and Ralph Guldahl, of Chicago, runnerup in the Hershey open today, fourth with $6,380.91.

The other leaders: 5—Horton Smith, Chicago, $5,898; 6—Jimmy Hines, Garden City, L. I., $5,564; 7—Gene Sarazen, Brookfield Center, Conn., $5,508; 8—Johnny Revolta, Chicago, $4,313; 9—Ed Dudley, Philadelphia, $3,957; 10—Jimmy Thompson, Shawnee-on-Delaware, Pa., $3,668; 11—H. Byron Nelson, Reading, Pa., $3,562; 12—Paul Runyan, White Plains, N. Y., $2,475.

National League

DODGERS 6; PHILLIES 4.

BROOK.	ab.	h.	po.	a.	PHILA.	ab.	h.	po.	a.
Cooney,cf	4	1	3	0	Norris,3b	5	1	0	1
Bucher,2b	5	2	0	1	Martin,cf	5	1	0	0
Hassett,1b	5	1	6	0	Klein,rf	4	2	4	1
Manush,rf	5	2	2	0	Arnovich,lf	5	0	3	0
Phelps,c	4	2	6	1	Camilli,1b	5	3	8	2
Winsett,lf	3	1	3	0	J.Wilson,c	4	0	5	1
Lav'etto,3b	4	2	3	3	Scharein,ss	4	2	4	2
English,ss	3	1	4	2	Young,2b	4	0	3	6
xE.Wilson	0	0	0	0	Walters,p	0	0	0	0
Brown,ss	0	0	0	0	Kelleher,p	3	1	0	0
Henshaw,p	3	0	0	0	zWhitney	1	0	0	0
					Jorgens,p	0	0	0	0
Totals	36	12	27	7	Totals	40	10	27	13

xRan for English in 9th.
zBatted for Kelleher in 8th.

Brooklyn	400	000	002—6
Philadelphia	011	000	101—4

Runs, Cooney, Bucher 2, Manush, Phelps, E. Wilson, Klein 2, Arnovich, Camilli; errors, Hassett, English, Henshaw, Norris; runs batted in, Manush, Winsett, English, Camilli 2, Scharein, Bucher, Hassett, Klein; two-base hits, Scharein, Cooney, Bucher; three-base hit, Hassett; home runs, Camilli, Klein; sacrifice, Henshaw; double play, Young to Scharein to Camilli; left on bases, Brooklyn 7, Philadelphia 10; base on balls, off Walters 2, Kelleher 1; strikeouts, by Kelleher 4, Henshaw 4; hits, off Walters 3 in 1 1-3 innings, Kelleher 6 in 6 2-3, Jorgens 3 in 1; hit by pitcher, by Henshaw (Klein); passed ball, Phelps; losing pitcher, Walters. Umpires, Parker, Barr and Klem. Time, 2:15. Attendance, 1-500.

YORK RAPS 31ST, BUT TIGERS BOW TO CHISOX, 5 TO 2

Yanks Return to Old Form and Smack Senators, 9 to 5.

By THE UNITED PRESS.

The Yankees slugged out a 10-5 victory over Washington yesterday. Joe DiMaggio doubled with the bases loaded and Lou Gehrig clouted a home run during a third-inning rally in which New York scored five times. Kemp Wicker, who hurled the six innings for the Yanks, was the winning pitcher and Lanahan, who also lasted six frames, was the loser.

Chicago licked Detroit, 5-2, to mount within a game of second place. Whitehead and Brown combined to hold the Tigers to seven hits. A three-run splurge in the eighth broke a 2-2 deadlock and sent Chicago to victory. Brown, who relieved Whitehead in the seventh. Received credit for the win, and Lawson, who was touched for eight hits over the route, was the victim. Rudy York hit his thirty-first homer of the year with none on in the second.

Cleveland walloped St. Louis twice. Trosky's home run with two mates aboard gave the Tribe the opener, 9-5. Galehouse pitched the Indians to a win in the second, 2-1. A walk to Averill and Trosky's long double pushed the winning run off Oral Hildebrand in the eighth. The double defeat gave the Browns a record of seven defeats and one tie in their last eight starts.

Philadelphia at Boston was rained out.

WHITE SOX 5; TIGERS 2.

CHICAGO	ab.	h.	po.	a.	DETROIT	ab.	h.	po.	a.
Hayes,2b	5	0	0	7	G.Walk'r,lf	4	1	3	0
Kreevi'h,cf	5	0	0	0	Fox,rf	4	3	3	0
F.Walk'r,rf	3	2	1	0	Gehringr,2b	3	1	3	3
Radcliff,lf	4	1	1	0	Greenbg,1b	4	0	8	1
Appling,ss	3	3	4	3	York,c	4	2	6	0
Conners,3b	3	0	0	3	Laabs,c	0	0	2	0
Dykes,1b	3	1	15	0	zGoslin	1	0	0	0
Sewell,c	3	1	6	0	White,cf	0	0	0	0
Whiteh'd,p	2	0	0	3	Owen,3b	3	0	1	1
xRosenthal	1	0	0	0	Rogell,ss	4	0	1	5
Brown,p	1	0	0	0	Lawson,p	3	0	0	0
					zzBolton	1	0	0	0
Totals	33	8	27	16	Totals	34	7	27	10

xBatted for Whitehead in seventh.
zBatted for Laabs in eighth.
zzBatted for Lawson in ninth.

Chicago	000	010	130—5
Detroit	010	010	000—2

Runs, F. Walker, Radcliff, Appling 3, Fox, York; runs batted in, Dykes 2, Conners, Rosenthal Sewell, York, Gehringer; two-base hits, Fox, F. Walker, Radcliff and Dykes; home run, York; stolen bases, G. Walker, Appling; sacrifice, Dykes; double play, Rogell, Gehringer, Greenberg; left on bases, Chicago 6, Detroit 7; bases on balls, Lawson 4, Whitehead 1, Brown 1; strikeouts, Lawson 5, Whitehead 4, Brown 2; hits, off Whitehead 6 in 6 innings, Brown 1 in 3; winning pitcher, Brown. Umpires, Kolls, Hubbard and Dinneen. Time of game, 2:12. Attendance, 26,000.

INDIANS 9-2; BROWNS 5-1.
(FIRST GAME.)

CLEVEL.	ab.	h.	po.	a.	S. LOUIS	ab.	h.	po.	a.
Lary,ss	3	2	3	6	Davis,1b	4	2	2	0
Kroner,2b	5	1	0	5	Allen,cf	5	1	4	0
Averill,cf	5	2	2	0	Bell,rf	3	1	1	0
Trosky,1b	5	3	11	0	Vosmik,lf	5	2	2	0
Solters,lf	5	3	2	0	Clift,3b	4	0	2	2
Cmpbell,rf	5	4	1	0	Barkley,2b	5	1	6	0
Hale,3b	3	1	1	1	Hemsley,c	4	1	7	4
Pytlak,c	5	0	7	0	Carey,ss	4	2	3	3
Galehse,p	5	1	0	1	Trotter,p	3	0	0	1
					Strickind,p	0	0	0	0
					zWest	0	0	0	0
					zzCafego	0	0	0	0
Totals	41	17	27	13	Totals	37	10	27	10

zBatted for Trotter in 8th.
zzRan for West in 8th.

Cleveland	400	010	130—9
St. Louis	000	030	020—5

Runs, Lary, Kroner, Averill 2, Trosky 2, Solters 2, Campbell, Davis, Bell, Hemsley, Carey 2; errors, Lary, Galehouse; runs batted in, Solters, Cambell 3, Hale 2, Trosky 3, Vosmik 2, Davis 2; two-base hits, Campbell, Lary, Solters; home run, Trosky; stolen base, Trosky; sacrifice, Lary; double play, Kroner to Lary to Trosky; left on bases, Cleveland 10, St. Louis 10; bases on balls, off Galehouse 5, Trotter 2, Strickland 1; strikeouts, by Galehouse 5, Trotter 3; hits, off Trotter 17 in 8 innings, Strickland 0 in 1; hit by pitcher, by Trotter (Lary); losing pitcher, Trotter. Umpires, Quinn, McGowan and Johnston. Time of game, 2:01. Attendance, 5,000.

(SECOND GAME.)

CLEVE.	ab.	h.	po.	a.	ST.LOUIS.	ab.	h.	po.	a.
Lary,ss	5	2	0	3	Davis,1b	3	0	9	0
Kroner,2b	5	0	4	3	Bottomy,1b	0	0	2	0
Averill,cf	3	1	1	0	Allen,cf	4	2	0	0
Trosky,1b	4	1	11	1	Bell,rf	4	2	5	0
Solters,lf	3	1	2	0	Vosmik,lf	4	1	0	0
Campbl,rf	4	3	2	0	Clift,3b	3	0	4	4
Hale,3b	3	1	2	2	Barkley,2b	0	0	0	0
Sullivan,c	4	0	4	1	K'bocker,2b	2	0	1	2
Whitehill,p	3	1	1	4	Hemsley,c	4	1	4	0
					Carey,ss	3	0	2	3
					H'brand,p	2	1	0	1
					Hogsett,p	0	0	0	0
					zSilber	1	1	0	0
					zzLipscomb	1	0	0	0
Totals	34	10	27	16	Totals	31	8	27	10

zBatted for Hildebrand in eighth.
zzBatted for Davis in eighth.

Cleveland	000	001	010—2
St. Louis	000	000	010—1

Runs, Averill, Solters, Allen; errors, Trosky, Whitehill, Bottomley; runs batted in, Trosky, Vosmik; two-base hits, Bell, Trosky; stolen bases, Solters, Campbell; sacrifices, Hale, Carey, Knickerbocker, Solters; double plays, Lary, Kroner and Trosky 2, Carey, Knickerbocker and Davis, Clift and Bottomley; left on bases, Cleveland 8, St. Louis 7; bases on balls, Whitehill 1, Hildebrand 1, Whitehall 2, Hildebrand 2; hits, off Hildebrand 9 in 8 innings, Hogsett 1 in 1; hit by pitcher, by Whitehill (Clift); wild pitch, Hildebrand; losing pitcher, Hildebrand. Umpires, McGowan, Johnston and Quinn. Time of game, 1:48. Official paid attendance, 3,694.

YANKS 10; SENATORS 5.

N. YORK	ab.	h.	po.	a.	WASH.	ab.	h.	po.	a.
Crosetti,ss	5	0	5	4	Alamada,cf	4	2	4	0
Rolfe,3b	4	2	2	1	Lewis,3b	4	1	0	3
DiMag'o,cf	5	3	1	0	Travis,ss	4	4	5	3
Gehrig,1b	4	2	8	1	Stone,lf	4	0	2	0
Dickey,c	4	1	4	0	Kuhel,1b	5	2	10	3
Powell,lf	3	0	2	0	Myer,2b	4	3	1	2
Hoag,rf	4	1	1	0	Wasdell,rf	5	1	1	0
Heffner,2b	5	2	4	4	R.Ferrell,c	5	1	3	1
Wicker,p	2	0	0	0	Lanahan,p	1	0	1	2
Murphy,p	2	2	0	0	Linke,p	1	0	0	1
					Cohen,p	0	0	0	0
					xW.Ferrell	1	0	0	0
					Jacobs,p	0	0	0	0
Totals	38	13	27	10	Totals	38	14	27	15

xBatted for Cohen in eighth.

New York	005	011	300—10
Washington	200	002	001— 5

Runs, Crosetti, Rolfe, DiMaggio 2, Gehrig 2, Dickey, Hoag 2, Wicker, Alamada, Travis, Kuhel, Myer, Wasdell; errors, Myer; runs batted in, Travis, Kuhel, DiMaggio 3, Gehrig 2, Dickey, Wicker, R. Ferrell, Linke, Heffner 2, Murphy, Wasdell; two-base hits, DiMaggio 2, Dickey, Kuhel, Travis, Murphy; three-base hits, Hoag; home runs, Gehrig; sacrifices, Lewis, Powell 2; double plays, Kuhel to Travis to Kuhel, Corsetti to Heffner to Gehrig, Heffner to Crosetti to Gehrig; left on bases, New York 9, Washington 12; bases on balls, Wicker 2, Lanahan 3, Murphy 3, Linke 2; strikeouts, Lanahan 1, Murphy 1; hits, off Lanahan 8 in 5 2-3 innings, Wicker 9 in 5, Linke 2 in 2-3, Murphy 5 in 4, of Cohen 1 in 1 1-3, off Jacobs 2 in 1; hit by pitcher, by Linke (Dickey); winning pitcher, Wicker; losing pitcher, Lanahan. Umpires, Moriarty and Ormsby.

Play-Off Is Annexed By East Thomaston

THOMASTON, Ga., Sept. 5.—East Thomaston defeated Silvertown today, 2 to 0, in the deciding game of the first series of the Shaughnessy playoff.

Gigilo came back to turn in a four-hit pitching performance, his second victory in two days, while East Thomaston collected nine hits off of Burt.

East Thomaston meets Hogansville at East Thomaston Park Monday at 3:30 for the chance to play Calloway Cubs for the championship of the Middle Georgia Textile league.

Officials' New Uniforms

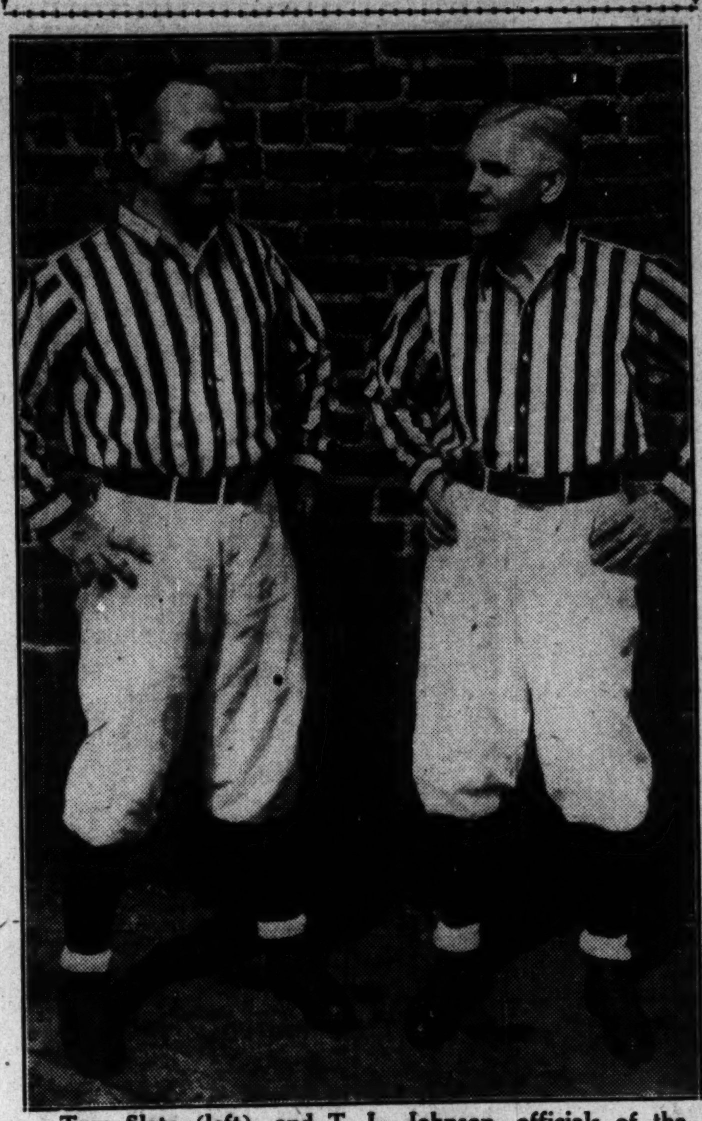

Tom Slate (left), and T. L. Johnson, officials of the Georgia Football Officials' Association, are shown in the new uniforms which will be worn at all games this year. Slate is a member of the board of directors and Johnson is a vice president. They will handle the season's opener September 16 between Boys' High and Commercial High at Grant field.

Standings

SOUTHERN.

THE STANDINGS.

CLUBS—	W.	L.	Pct.	CLUBS—	W.	L.	Pct.
Lit. Rock	92	51	.643	Nashville	78	67	.538
Memphis	81	62	.566	Bir'ham	70	73	.490
N. Orleans	80	64	.556	Chat'nooga	55	88	.385
ATL'NTA	79	64	.552	Knoxville	39	105	.271

YESTERDAY'S RESULTS.
ATLANTA 3; New Orleans 11.
Little Rock 0-9; Nashville 4-4.
Knoxville, 4-0; Memphis 2-6.
Birmingham 5-1; Chattanooga 0-0.

TODAY'S GAMES.
ATLANTA at New Orleans (2).
Chattanooga at Birmingham (2)
Knoxville at Memphis (2).
Nashville at Little Rock (2).

AMERICAN.

THE STANDINGS.

CLUBS—	W.	L.	Pct.	CLUBS—	W.	L.	Pct.
N. York	82	40	.672	Cleveland	65	57	.533
Detroit	72	52	.581	Wash'ton	56	65	.463
Chicago	73	55	.570	Phil'dlphia	40	81	.331
Boston	66	55	.545	St. Louis	38	87	.304

YESTERDAY'S RESULTS.
New York 10; Washington 5.
Cleveland 9-2; St. Louis 5-1.
Chicago 5; Detroit 2.
Philadelphia at Boston (rain).

TODAY'S GAMES.
New York at Philadelphia (2).
St. Louis at Detroit (2).
Chicago at Cleveland (2).
Washington at Boston (2).

NATIONAL.

THE STANDINGS.

CLUBS—	W.	L.	Pct.	CLUBS—	W.	L.	Pct.
N. York	74	48	.607	Boston	61	63	.492
Chicago	73	51	.589	Brooklyn	52	70	.426
St. Louis	66	58	.532	Philadel.	52	72	.419
Pit'burgh	65	59	.524	Cincinnati	49	71	.408

YESTERDAY'S RESULTS.
Chicago 0-1; Pittsburgh 7-4.
St. Louis 2-1; Cincinnati 3-0.
Brooklyn 6; Philadelphia 4.
Boston at New York (rain).

TODAY'S GAMES.
Philadelphia at New York (2).
Cincinnati at Chicago (2).
Pittsburgh at St. Louis (2).
Boston at Brooklyn (2).

SALLY.

THE STANDINGS.

CLUBS—	W.	L.	Pct.	CLUBS—	W.	L.	Pct.
Columbus	79	58	.577	Jack'ville	65	71	.478
Macon	76	59	.563	Augusta	62	77	.446
Savannah	76	60	.559	Columbia	51	84	.378

YESTERDAY'S RESULTS.
Macon 0-1; Columbus 7-5.
Jacksonville 3-2; Savannah 5-0.
Augusta 9; Columbia 1.

TODAY'S GAMES.
Augusta at Columbia (2).
Jacksonville at Savannah.
Macon at Columbus.

GA.-FLA.

FINAL STANDINGS.

CLUBS—	W.	L.	Pct.	CLUBS—	W.	L.	Pct.
Cordele	37	22	.627	Moultrie	27	32	.458
Thomasvle	35	25	.583	Americus	24	34	.414
Albany	33	28	.541	Talahasee	22	37	.373

GA.-FLA. TEAMS OPEN PLAY-OFF

THOMASVILLE, Ga., Sept. 5.—(AP)—Cordele and Thomasville strengthened their teams in preparation for the opening game here Monday in the Georgia-Florida league championship play-off.

The teams, by mutual agreement, patched up their weakest spots with players from other loop clubs.

The Thomasville Orioles will use Dick West, of Americus, in centerfield, and the Reds added Werk, Tallahassee southpaw, to their staff. Both men replaced injured players.

The series, best four out of seven, shifts to Cordele for night games Tuesday and Wednesday, and back here Friday.

Sally League

CLINCH FLAG.

MACON, Ga., Sept. 5.—A crowd of 7,448 cash customers saw the Columbus Redbirds clinch the South Atlantic league pennant today by winning a double-header from Macon, 7-0 and 5-1.

(FIRST GAME)

Columbus	000	131	011—7	13	2
Macon	000	000	000—0	7	2

Hader and Bremer; Stewart, Evans and Willoughby.

(SECOND GAME)

Columbus	010	000	4—5	14	0
Macon	000	000	1—1	6	1

Seinsoth, Sims and Bremer; Thornton, Intelkofer and Willoughby.

BEAT COLUMBIA.

AUGUSTA, Ga., Sept. 5.—Augusta trimmed Columbia, 9 to 1, today in the final Sally league game to be played here this season.

Columbia	000	000	010—1	6	2
Augusta	061	200	00x—9	16	1

Chambrelain, Lanier, Northrup and Powell; Pendergast and Swift.

SPLIT WITH TARS.

JACKSONVILLE, Fla., Sept. 5.—Savannah split a double-header with Jacksonville today. Savannah won the first, 5-3, and lost the second, 2-0.

(FIRST GAME)

Savannah	030	001	010—5	10	2
Jacksonville	100	000	002—3	8	0

Levy and Autry; Walker and Lane.

(SECOND GAME)

Savannah	000	000	0—0	6	0
Jacksonville	000	002	x—2	6	1

Siragausa and A. Leitz; Bratton and Lane.

LAYDEN MEETS NOLAN TONIGHT

Plenty of thrills are promised Key arena fans tonight when Irish Paddy Nolan and Jack Layden, the colorful Coloradan, meet in a feature no-time limit wrestling match on Promoter Frank Bettis' all-star program.

Nolan and Layden have an old score to settle, dating back to a match at the West End arena that was halted by rain. When they found the canvas covering too slippery for stable footing, they jumped out of the ring and continued their warfare among the spectators. Finally, police halted the two-man riot.

Buck Lawson, the sharp-shooting Tennessean, meets Sammy Miller, the grim-visaged Assyrian, in a most attractive supporting match.

The opening match will bring together Son Almand, popular Atlanta wrestler, who recently returned here after a successful southern tour, and Tiger Joe Ferona.

CRACKERS

Continued From First Sports Page.

day night, was replaced by Trexler.

Humphries added to the Crackers' woe by singling after George walked and scoring Grimes, who had doubled.

That was the ball game. Johnny Humphries, who still insists he has a sore arm, succeeded also in making the Crackers pretty sore by beating them for the sixth consecutive time this year.

RIALTO Starts Friday
Special Added Attraction
TOMMY FARR
JOE LOUIS
FIGHT FILMS

Petrel Coach Seeks Help for Backfield

Coach John Patrick, of Oglethorpe, will spend most of the second week of football's practice grooming backfield candidates who must fill the gaps left by Murphy, Schwabe, and Wertz, none of whom returned to school because of financial difficulties.

These men, who shared the halfback positions, were counted on heavily by Patrick and their absence leaves only one experienced backfield man, Ben Forkner, of Avondale, of the nine candidates.

This lack of experienced backs may force the Petrels to use three sophomore ball carriers, two of whom probably will weigh less than 150 pounds, in their opening game with the University of Georgia September 26.

The line prospects are not as gloomy. Coach Patrick expected to have one first-class line, but is extremely doubtful about reserves. This line will have experience and its share of weight.

Of the 26 men on the squad, 14 are sophomores.

With a small squad and a large percentage of sophomores, Coach Patrick said he and the boys had a lot to do before they could hope for even a fairly successful season.

Here is a list of the backfield candidates and their weights: Thomason, 160; Axelberg, 150; George, 165; Forkner, 175; Van Lingle, 135; Thomas, 145; F. Kelly, 155; Tault, 170, and M. Kelly, 175.

PRO GRID GAME.

PITTSBURGH, Sept. 5.—(UP) The Pittsburgh Pirates professional football team got off to a running start today by defeating the Philadelphia Eagles, 27 to 14, in the opening game of the National Professional Football league at Forbes field. The contest was witnessed by 10,666 fans.

Additional Sports On Next Page

NOW... IN ATLANTA
Fehr's X-L Beer
Premium Quality... without the Penalty of Premium Cost

Fehr's X-L (Xtra Lager) is a genial, sparkling beer with plenty of zest and a finer, more satisfying flavor. It's a favorite with those who prefer Xtra quality at no extra cost. It's a pure grain beer, brewed with exacting care from nature's own wholesome ingredients — golden barley-malt, rice, and hops — and always leisurely matured, never hurried.

Ask for this old-time premium favorite by name. Say Fehr's X-L and enjoy a quality treat. Remember, its Xtra goodness now costs you nothing extra.

The South's Quality Brew since 1872
Frank Fehr Brewing Co.
Fehr Avenue · Louisville, Ky.

Southern League

Continued From 2nd Sports Page.

Luce; errors, Honeycutt 3, Tinning; runs batted in, Luce, Sanford 2, Cihocki, Clancy; two-base hits, Sanford 2; sacrifices, Bueme, Scott; double plays, Miles to Livingston, Trapp to Clancy; left on bases, Chattanooga 4, Birmingham 7; bases on balls, off Joiner 1; strikeouts, by Joiner 1, Tinning 1; hit by pitcher, by Tinning (Trapp). Umpires, Johnson and Kober. Time of game, 1:30.

(SECOND GAME.)

CHATTA.	ab.	h.	po.	a.	BIRM.	ab.	h.	po.	a.
Miles,cf	3	2	4	0	Sanford,2b	3	1	1	3
Andrus,2b	1	0	0	1	Clancy,1b	2	1	5	1
Bidwrth,2b	2	0	1	0	Garbark,c	2	1	1	0
Wright,rf	2	0	0	0	Howell,lf	2	1	3	0
Sauerbn,1b	2	1	6	0	Scott,rf	1	0	2	0
Olivares,lf	2	0	0	0	Cihocki,3b	1	0	0	1
Hnycutt,ss	2	1	1	1	Trapp,ss	2	0	0	1
Martell,c	2	0	0	0	Luce,cf	2	1	2	0
Marion,p	2	0	0	2	Casey,p	1	0	1	0
Totals	18	4	12	4	Totals	16	5	15	6

Called end fifth, darkness.

Chattanooga	000	00—0
Birmingham	001	0x—1

Run, Sanford; runs batted in, Clancy; two-base hits, Howell, Sanford; sacrifice, Andrus, Casey; left on bases, Chattanooga 4, Birmingham 6; bases on balls, off Marion 2; strikeouts, by Casey 1. Umpires, Kober and Johnson.

Chicks, Smokies Split Twin Bill.

MEMPHIS, Tenn., Sept. 5.—(AP) Memphis and Knoxville split a double-header today as the Chicks began their last home stand of the season. The Smokies won the opener, 4 to 2, with Pitcher Maltzberger overpowering Chick bats after they scored twice in the first frame.

(FIRST GAME)

KNOXV.	ab.	h.	po.	a.	MEMPHIS	ab.	h.	po.	a.
Russell,ss	4	0	3	1	Peerson,2b	4	2	0	2
Wh'ead,lf	4	2	1	0	Grace,rf	4	1	3	0
Asbell,cf	5	1	4	1	McCoy,lf	4	1	0	0
Cal'well,1b	4	0	6	1	Triplett,cf	4	1	0	0
Meyer,2b	5	3	1	3	Reese,2b	4	1	4	5
Dwyer,c	5	2	4	0	W'liams,1b	4	3	13	1
Brown,rf	4	1	4	0	Epps,c	4	0	5	0
Calvey,3b	4	2	2	1	Blakeney,ss	3	0	2	3
Mal'rger,p	3	1	2	1	xHaley	1	0	0	0
					Benton,p	3	1	0	2
					xxWeth'rell	1	0	0	0
Totals	38	12	27	8	Totals	36	10	27	13

xBatted for Blakeney in 9th.
xxBatted for Benton in 9th.

Knoxville	000	001	210—4
Memphis	200	000	000—2

Runs, Asbell, Caldwell, Meyer, Calvey, Peerson, Grace; errors, Caldwell, Peerson, Triplett; runs batted in, Triplett 2, Brown, Meyer, Dwyer, Whithead; two-base hits, Grace, McCoy, Whitehead 2, Asbell, Dwyer; sacrifice hits, Whitehead, Maltzberger; stolen base, Williams; double plays, Reese to Williams 2, Asbell to Meyer; left on bases, Memphis 9, Knoxville 11; base on balls, off Benton 2, off Maltzberger 2; struck out, by Benton 5, by Maltzberger 4.

(SECOND GAME)

KNOXV.	ab.	h.	po.	a.	MEMPHIS	ab.	h.	po.	a.
Russell,ss	3	0	1	1	Peerson,2b	3	2	0	2
Wh'ead,lf	3	1	2	0	Grace,rf	2	0	2	0
Asbell,cf	1	0	0	0	McCoy,lf	2	0	0	0
Cal'well,1b	3	0	0	6	Triplett,cf	3	2	0	0
Meyer,3b	2	0	0	1	Reese,2b	3	2	0	3
Warren,c	2	1	1	0	Williams,1b	3	0	10	0
Brown,rf	1	0	3	0	Haley,c	3	2	2	2
Calvey,3b	2	0	2	0	Cum'ings,ss	2	0	1	3
Kardow,p	0	0	0	1	We'rell,p	3	1	0	2
Huffaker,p	2	0	0	1					
Totals	19	2	15	4	Totals	24	9	15	12

Knoxville	000	00—0
Memphis	600	00—6

Called in fifth, darkness.

Runs, Peerson, McCoy, Triplett, Reese, Haley, Cummings; errors, Russell, Asbell, Williams, Wetherell, Cummings 2; runs batted in, Triplett, Reese 2, Haley, Wetherell 2; two-base hit, Wetherell; sacrifice hits, Grace, Asbell; left on bases, Memphis 6, Knoxville 7; innings pitched by Kardow 2-3 with 5 runs, 4 hits; base on balls, off Wetherell 2, off Kardow 1, off Huffaker 1; struck out, by Wetherell 2, by Huffaker 1; losing pitcher, Kardow.

Belcher Is Injured As U. S. Stars Win

MILAN, Sept. 5.—(AP)—A crowd of 25,000 spectators saw a team of American track and field stars capture first place in seven of 13 events in a meet with Italian champions today.

Outstanding performers for the Americans were George Varoff, of the San Francisco Olympic Club, who pole vaulted 4.5 meters (14 feet 8 27-32 inches); Jack Patterson, of Dallas, Texas, who won the 400 meters hurdles in 53.4 seconds and placed second to Lee Roy Kirkpatrick, of Los Angeles, in the 110-meter timber event, and Elroy Robinson, of San Francisco, second in both the 400 and 800-meter runs.

Robinson substituted for C. L. Belcher, of Georgia Tech, who pulled a muscle, in the 400 and finished only one-tenth of a second behind Missioni, of Italy, who won in 48.8 seconds.

Warm Springs Meet Will Start Today

WARM SPRINGS, Ga., Sept. 5. Warm Springs will be host to its first annual invitation golf tournament Monday and Tuesday. Qualifying rounds will be played through noon Monday, with the first-round schedule for the afternoon.

The semi-final and final rounds will be played Tuesday.

The qualifying was opened Sunday afternoon, but a majority of the entries will qualify Monday morning.

Today's PROBABLE PITCHERS

By ASSOCIATED PRESS.

AMERICAN.

New York at Philadelphia—Pearson (6-2) and Hadley (9-5) vs. Ross (3-7) and Smith (3-12).

Washington at Boston—Ferrell (13-15) and Phebus (0-0) vs. Grove (13-7) and McKain (7-5).

St. Louis at Detroit—Koupal (3-7) and Walkup (8-10) vs. Wade (6-7) and Poffenberger (9-3).

Chicago at Cleveland—Lee (10-7) and Lyons (10-6) vs. Feller (5-6) and Brown (2-5) or Wyatt (2-2).

NATIONAL.

Boston at Brooklyn—Fette (16-6) and MacFayden (11-13) vs. Frankhouse (9-8) and Hamlin (9-11).

Cincinnati at Chicago—Derringer (9-10) and Davis (9-11) vs. Carleton (12-5) and Davis (4-4).

Philadelphia at New York—Passeau (12-14) and Mulcahy (6-13) vs. Schumacher (10-11) and Gumbert (7-9) or Smith (5-2).

Pittsburgh at St. Louis—Blanton (12-10) and Bauers (9-4) vs. Weiland (12-10) and Dean (13-9) or Johnson (9-9).

Cracker Batting

(Includes Games of Sunday, Sept. 5.)

	ab.	r.	h.	tb.	rbi.	pct.
Mailho, of.	547	102	187	254	84	.342
Hill, 3b.	512	85	170	226	75	.332
Luby, 2b.	621	105	199	248	53	.320
Trexler, p.	64	4	20	28	9	.312
Galvin, c.	297	36	90	131	39	.303
Mauldin, of.	515	80	152	196	45	.295
Richards, c.	378	54	111	157	67	.293
Rose, of.	532	95	155	233	106	.291
Hooks, 1b.	529	70	154	211	87	.291
Chatham, ss.	507	67	144	204	72	.284
Miller, p.	54	5	11	11	4	.204
Moon, p.	73	3	14	16	6	.192
Beckman, p.	71	6	13	18	9	.183
Durham, p.	66	5	12	13	7	.182
Leonard, p.	60	5	11	12	7	.182
Harris, p.	19	1	2	2	1	.105

Team batting, at bat, 5,022; hits, 1,483; per centage .295.

Leader a year ago today—Richards, .331.

PITCHERS' RECORDS.

	w.	l.	pct.	ip.	h.	so.
Miller	11	5	.688	182	184	50
Leonard	14	7	.667	172	176	62
Moon	13	9	.591	205	230	53
Durham	14	11	.560	203	208	61
Beckman	15	12	.556	208	229	66
Trexler	2	2	.500	81	103	57
Harris	1	1	.500	45	39	22

POLIO WAR WAGED ALONG TWO FRONTS

Warm Weather Is Again Forecast as 2 New Deaths Are Reported.

CHICAGO, Sept. 5.—(UP)—medical science arrayed itself tonight along two known courses—blood donations from those who have suffered from infantile paralysis and nasal sprays among those who have not yet become its victims—to prevent further spread of a "mild epidemic" of the disease already general throughout the nation.

Weather conditions east of the Mississippi river, where temperatures dropped as much as 20 degrees in the past 48 hours, aided the drive by reducing conditions favorable to spread of the disease.

But the U. S. Weather Bureau warned that warm weather already was returning to the Dakotas and Nebraska and would move eastward before the end of the week.

Forecasts for tomorrow were "fair and continued cool."

Eleven new cases and two deaths in the past 24 hours were reported in Chicago. Toronto, Ontario, had three Saturday and officials there announced school reopenings would be delayed.

Chicago parochial schools followed the lead of public institutions today and announced they also would postpone reopening dates. Similar announcements already have been made by public school officials in Buffalo, N. Y., Milwaukee and Waukesha, Wis., Omaha, Neb., Council Bluffs, Iowa, and San Diego county, California.

MISSING GIRL, 13, IS RETURNED HOME

Turns Up at Friend's Residence in New Jersey; Mother Collapses.

NEW ROCHELLE, N. Y., Sept. 5.—(AP)—Constance E. Lyman, 13-year-old Junior High school girl who had been missing since Tuesday, was returned to her home tonight by her mother and the family attorney.

Attorney Walter R. Young, who accompanied Mrs. Charlton Lyman, the girl's mother, into New Jersey to get her, said Constance was found at the home of a girl friend "south of Perthy Amboy," where she had appeared just before lunchtime today.

The Junior High school graduate was last seen Tuesday when she rode away from her home on a bicycle after a family quarrel over the selection of the school she should attend.

Her mother collapsed on their return home, and Young said he was not authorized to give out any information concerning the whereabouts of the girl from the time she left home until she appeared at her friend's home today.

MRS. J. F. T. MURRAY IS DEAD IN AMERICUS

AMERICUS, Ga., Sept. 5.—Mrs. Julia Floyd Thompson Murray, 66, wife of Dr. Emmet L. Murray, prominent Americus druggist, died at Americus and Sumter County hospital here early today.

Funeral services will be held at 11 o'clock Monday morning from the family residence, on Rees Park, with interment in Oak Grove cemetery here. The Rev. Lucius M. Polhill, pastor of Americus First Baptist congregation, of which Mrs. Murray was long an active member, will officiate, assisted by the Rev. Nath B. Thompson, of Oxford, Ga.

Mrs. Murray, a native of Thomaston, Ga., and who had resided here 46 years, was one of Sumter county's best known and most influential residents. Her husband was formerly a member of the Board of Pharmaceutical Examiners of Georgia.

She is survived by her husband, two daughters, Mrs. Verne L. Davis, Commerce, Ga., and Mrs. R. Hudson Fetner, San Juan, Puerto Rico; and two sons, Edwin T. Murray, St. Louis, Mo., and E. Leroy Murray Jr., of Miami, Fla., and a brother, the Rev. Nath B. Thompson.

HOUNDS LOSE TRAIL OF ATTACK FUGITIVE

MT. VERNON, Ga., Sept. 5.—(AP)—Posse seeking a young negro accused of attacking a white woman called off a week's hunt today after bloodhounds apparently lost the fugitive's trail.

One negro was killed and a peacemaker and a posseman were wounded in the hunt at near-by Cedar Grove Friday. The peacemaker, youthful Mayor John Underwood, of Mt. Vernon, is in a Dublin hospital in serious condition from a bullet wound in the chest. Ralph Grimstead, the posseman, was wounded slightly in the arm.

The negro, Will Kirby, 75, died in a gunfire exchange when the posse arrived at his home searching for the fugitive named in a state warrant as Buddy Sharpe.

TWO DIE AFTER BATTLE IN FLORIDA NIGHT CLUB

PENSACOLA, Fla., Sept. 5.—(UP)—Two men were shot and killed early today during an argument at a night club near here.

Ossie Powell, 32, died instantly and William Keys, 23, lived only a short time after several pistol shots were fired. No arrests have been made.

OFFICER KILLS PUGILIST WHO FILCHED WALLET

CHICAGO, Sept. 5.—(AP)—Policeman Albion Jones said he killed Lou Vine, 27, lightweight boxer, early today when Vine fled after taking a wallet containing $18 from George Springer on a West Side street.

Lieutenant Albert Hoffman was injured when he leaped from the police squad car during the chase.

It's Back To School for Parents, Too!

To some parents, "Back to School" means everything but pleasure. It means work, study and figuring how to get the many things the children must have. . . . Children do need a lot of things, not only clothes from head to foot, but many other things---glasses, cameras, luggage, athletic goods, laundry and dry cleaning service; even used cars and auto repair service for the older boys and girls who are driving away to school. . . . Yes, to some parents the preparation for school, whether kindergarten or college, is quite a problem and a costly one. But, to those smart parents who look first in The Constitution for the things they need---"Back To School" is not a big problem. . . . Today, and every day until school begins, you will find advertised in The Constitution not only the things you need, but the things you need at the prices you can afford to pay.

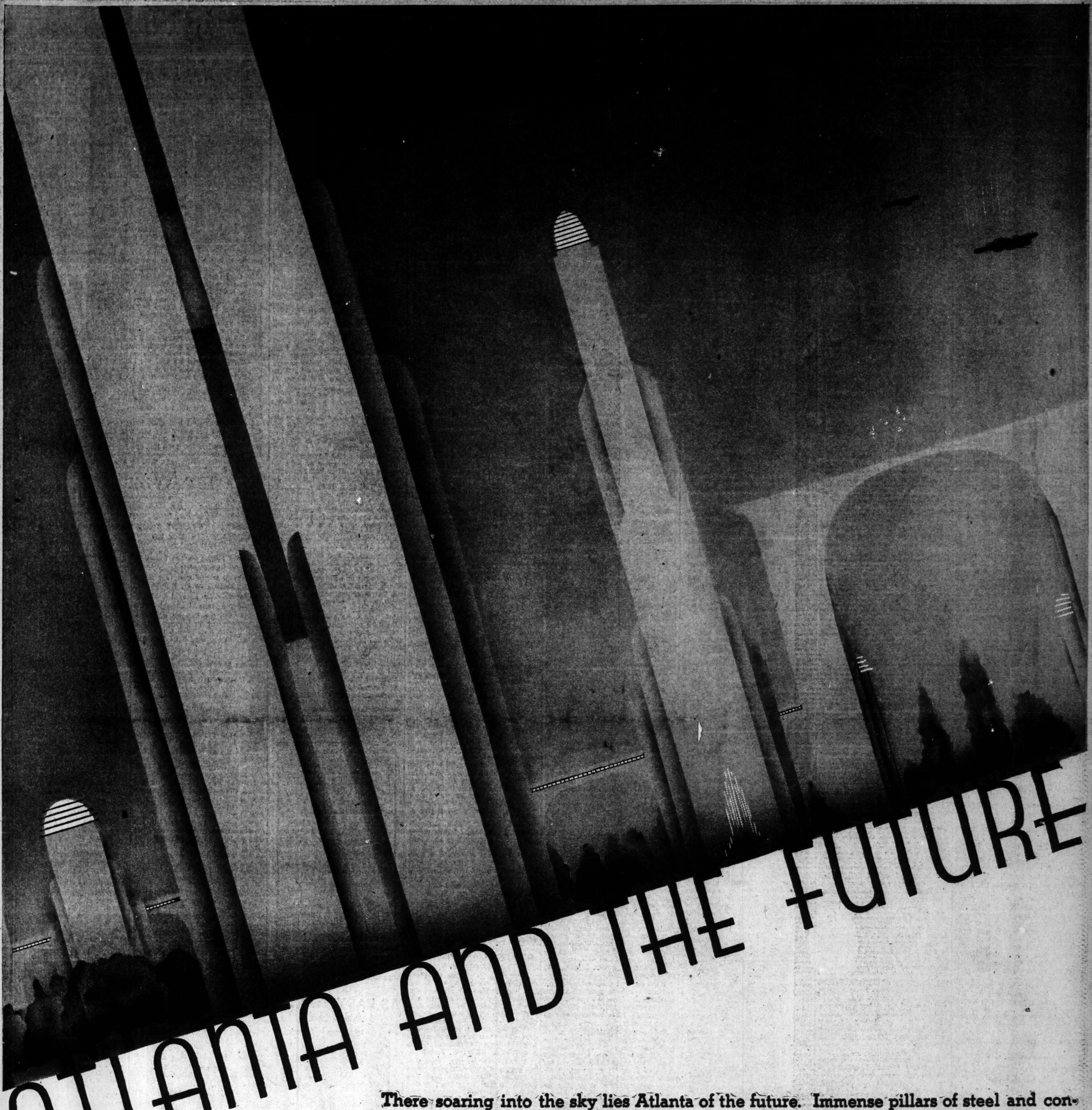

ATLANTA AND THE FUTURE

There soaring into the sky lies Atlanta of the future. Immense pillars of steel and concrete, mighty girders spanning wide canyons . . . Atlanta rising like a dream in the future.

And who shall toil and who shall labor that it may come into reality? Labor, strong and glorious . . . Labor, mighty and enduring.

Today the clamour and the wheels are silenced . . . men pause to reflect on the sturdiness of this world wide fraternity. We, too, are pausing today in tribute. Labor, we honor you . . . . strong . . . abiding . . . courageous. Labor, we salute you . . . . true sons of progress . . . . You are the builders of Tomorrow.

Atlanta Born • Atlanta Owned • Atlanta Managed

RICH'S

Mary Livingstone Presents Picture of Tailored Smartness in Navy Serge

Hollywood Today

By SHEILAH GRAHAM.

HOLLYWOOD, Sept. 5.—Whatever the trend may be, you can be sure that tailored smartness will always lead the fashion parade—in Hollywood as well as the rest of the style-minded world.

Mary Livingstone, appearing in Paramount's "This Way Please," owns a tailleur of new serge with a single-breasted jacket and a straight short skirt. Mary's hat and shoes carry out the tailored note, but her blouse stresses a feminine note with a soft jabot edged in lace and accented by twin clips of rhinestones.

For traveling, Milo Anderson designed an unusual costume for Jane Wyman to wear in her recent picture, "Mr. Dodd Takes the Air." The blouse, of gray pebbly weave crepe, is cut extremely full, showing a flared tunic, and is finished in an all-over pattern of green wool embroidered dots. The upstanding collar of Kelly green suede is stitched to resemble a feather. Kelly green gloves and bag, and hat and shoes of gray complete the costume.

A chic daytime dress designed for Miss Wyman to wear in the same picture is made of navy blue bengaline showing a squared yoke with high fitted collar finished with a gored skirt. Loose crushed gauntlet gloves of powder blue crepe matching the yoke and visored beret showing touches of the same fabric prove an effective contrast.

* * *

Margaret Lindsay brings the two-piece dress into favor again with a new version made of brown frost crepe, featuring exaggerated shoulders, a white embroidered batiste collar and jabot, and crushed girdle of self material. Her felt tricorn is swathed in a coarse fish net veil.

For early fall wear, Margaret recently purchased a daytime frock of black sheer wool showing a high fitted waistline, broad shoulder treatment and a set-in pleat at the skirt front. A softening note is achieved with a white chiffon scarf which tucks in at the neck, and pointed cuffs of the same fabric.

Alice Brady recently purchased three of the dresses she wore in her latest picture, "Mr. Dodd Takes the Air." The first, accented with a pair of bracelets, sunflower clip at the shoulder and tiara fashioned of carved topaz, is a simple Lovebird green satin gown. The severity of the dress of pebbly weave satin is relieved by diagonal shirring on the bodice, while a cape of self material is draped in loose folds across the back.

Another is a gray afternoon dress showing shirred shoulder treatment and flared skirt. A fetching muff of the same shade and fabric as the dress has a center panel of gunmetal beading and bands of gray fox at either side.

For Miss Brady's third costume, Milo Anderson has designed an evening redingote of black cire satin splashed with brilliant rose and green, over a foundation of heavy black satin. The huge upstanding collar and bands on the cap sleeves are of lustrous black lynx.

Silver fox is still tops among fur-loving film stars and Anita Louise, Warner Brothers leading lady, was recently seen wearing a stunning hip length cape made of seven skins, worn over a gown of black satin.

* * *

Fashion parade of the week . . . Joan Blondell at the Werner Janssen Hollywood bowl concert in a white wool coat modeled on full-skirted princess lines, edged with silver fox, and a brimless high-crowned hat . . . Also Madge Evans in a three-piece eggshell rough tweed ensemble, slouch eggshell felt hat banded in brown, and brown and white pumps. . . Jeanette MacDonald wearing iridescent steel blue hose with a gray sheer wool suit . . . Josephine Hutchinson at the Brown Derby wearing high-crowned brim hat, sandals and bag all of bronze kid with a brown and white figured frock.

Mary Livingstone presents a smart appearance in this tailleur of navy serge with a single-breasted jacket and straight skirt. A feminine touch is added by the blouse, with its soft jabot edged in lace.

Peeples-Hollums Rites Take Place.

The wedding of Miss Eunice Peeples and George Gillum Hollums took place Wednesday at 616 Spring street, East Point, in the home which they will occupy upon their return from Florida.

The ceremony was performed by Rev. Toombs McGaughey.

The maid of honor, Miss Marie Peeples, sister of the bride, wore blue satin and Miss Eloise Thomas, bridesmaid, wore pink satin. Their dresses were fashioned along princess lines. Each wore a corsage of pink roses and sweet peas.

Hubert Hollums, brother of the groom, was best man and Roy Hudgins was groomsman.

The lovely bride was gowned in white satin. She wore a floor-length veil caught at each side of her head with orange blossoms. Her bouquet was of white sweetheart roses and snapdragons.

Mrs. K. H. Peeples, mother of the bride, wore navy blue lace. Mrs A. A. Hollums, mother of the groom, wore brown crepe. Both wore corsages of pink roses and sweet peas.

After the ceremony, Mrs. K. H. Peeples entertained at a reception at her home, 217 Chattahoochee avenue, East Point. Misses Edna Salter and Hazel Purdie kept the bride's book.

FORESTER GETS BERTH.

NEW ORLEANS, Sept. 5.—(AP)—H. C. Berckes, secretary-manager of the Southern Pine Association, announced here that B. M. Lufburrow, state forester of Georgia for 11 years, has been appointed forester of the association. Lufburrow, a native of Oliver, Ga., will assume his duties later this month.

GOOD MORNING

By LOUIE D. NEWTON.

Labor Day always brings occasion for sober reflection upon the steadily expanding life of our nation. It also affords a sounding board for political tricksters and social agitators to air their views under the guise of redeemers and reformers of all the ills that have ever beset the race. We have already heard some of these "plans of salvation" proclaimed in connection with the observance of this year's Labor Day, notably the nation-wide addresses of Messrs. Browder and Lewis.

One would do well to read again some of the classic utterances of the American chapter in the record of Labor and Capital. For example, Samuel Gompers' great address on February 22, 1918, in the Lexington Avenue theater in New York; Viscount James Bryce's address delivered November 16, 1911, at the old Waldorf-Astoria; the address of Andrew Carnegie, delivered at Braddock, Pa., on the occasion of the dedication of the Carnegie library of that community; the address of Henry W. Grady at the University of Virginia, June 25, 1889; the address of Theodore Roosevelt, delivered at the Minnesota State Fair, 1910; and as many of the editorials of Jerome Jones, of the Journal of Labor, as you can put your hands on. I have just re-read the addresses referred to above, and I read what Mr. Jones writes every week. These, and many other similar addresses and treatises by genuine Americans who believe in our ideals of democracy and the eternal principles of the Golden Rule, may well be pondered in this hour of unrest when so many wild schemes are abroad.

Alpha Gamma Delta.

The Atlanta Alumnae Club, of Alpha Gamma Delta entertained rushees of the fraternity recently at a swimming party and luncheon at East Lake Country Club. Members of the club and 50 rushees planning this fall to enter the University of Georgia, Brenau College and Florida State College for Women, were present.

Officers of the Atlanta club are: Mrs. T. Brooks Pearson, president; Mrs. F. A. Finley Jr., vice president; Miss Violet Simmons secretary, and Mrs. Ralph Hill treasurer.

Henry Ford, William Randolph Hearst and David Lloyd-George are all the same age, 74.

FRIENDLY COUNSEL

By CAROLINE CHATFIELD.

Problems of general interest submitted by readers will be discussed in this column. Correspondence invited. Your name held in confidence. Write Miss Chatfield, care The Atlanta Constitution.

Dear Miss Chatfield: This is a sorrow to many girls, as I know, and maybe if you will comfort me, you will comfort many. Some of us have to sit at home with our families on Sunday afternoons and moonlight nights while other friends fight off the boy friends. I am rather good looking, well dressed, live in a beautiful home and can entertain in it. My family is prominent in our community and we have plenty of family friends. I am not an antique but don't run riot. My pleasure is mostly reading and radio because I am not in the swim with the other young people. What is the trouble? DEPRESSED.

Answer: Perhaps your mother has fallen down on her job in not having seen to it that you learned to play games, take part in sports which would automatically put you where other young people gather. Maybe you have neglected the girl-friends because you were disappointed at not having boy-friends Maybe you haven't taken part in any sort of activities in your community and are known as a stay-at-home.

The girl who can't do anything but talk, listen to the radio and watch the flickers is pretty certain to be shunted into the corner while the crowd whizzes by. Barring the maidens who have a heap of smoke on the ball (commonly known as come hither) the modern girl must be able to do the things that take her where the group gathers. You see the days of twosing on the sofa are definitely past and gone.

Grandmother could sit in the prim parlor, looking like a dewey violet and wait patiently for the suitor to pop the question. Granddaughter can't follow the fashion set by grandmother and get as far as first base. For the boys don't barge in to sit with shy maidens who stay at home with mama and knit. They cruise around until they locate the crowd that can stir up excitement and give them a run for their money.

Just take a look at the new number that goes over with a bang. She puts on shorts, chases balls over courts and greens, one eye on the balls and the other on the boys. Presently she slips into a bathing suit, dives like a duck and swims like a fish. A few hours later you find her in evening toggery dancing the Big Apple and the Susie Q. She is an accomplished athlete who can sling a mean racquet, swim, ride, dance, drive a car.

A beautiful home and a fine family heritage is merely a good background for a girl. In these days she must have accomplishments to show against the background.

CAROLINE CHATFIELD.

Dear Miss Chatfield: I am a junior in university and have got myself balled up with books and gals. There was a gal back home who was fine and wellborn but her parents couldn't afford to send her to college. She loves me. The one in the college town is just like her in all the good qualities of character. Her family is well-to-do and she is in college in a distant state. We don't see a great deal of one another for while she is at home on vacation I am at my home and we are like ships passing in the night. She says she loves me. Which is the one for me? R. D.

Answer: You had better do a little backtracking or the two gals will have you tied in a double bow knot. Aren't you a little previous in getting serious with either of them while your dad is buying your books, paying your board and tuition and expecting you to yield him a good return on his investment? There's a long, long trail ahead of you and the less baggage you tote the better time you will make. Come clean with the gals and tell them that for the present you are not in position to talk turkey and consequently you think it best to confine yourself to a lighter line. CAROLINE CHATFIELD.

(Copyright, 1937, for The Constitution.)

Afghan is Blend of Scraps

Household Arts by Alice Brooks

Make Flower Afghan a Square at a Time

PATTERN 5830

A heap of yarn scraps, a few spare hours, and the bloom of summer indoors for many winters to come! Crochet this flowered afghan square by square—they're only 3 1-2 inch squares and go quick as a whip. You'll have the flowers that bloom in the spring, in vivid and pastel shades, blossoming in all their glory against a background of woodsy leaves. Make a pillow to match, too. In pattern 5830 you will find directions for making the afghan and a pilow; an illustration of it and of the stitches used; material requirements, and color suggestions.

To obtain this pattern, send 10 cents in coin, to Household Arts Dept., The Constitution, Atlanta, Ga. Be sure to write plainly your name, address and pattern number.

Beauty, According To You

(Posed by Glenda Farrell.)

Now Is the Time To Give Your Hair A Reconditioning Treatment

By LILLIAN MAE.

Summer's sun and the ocean's salt waves just naturally do things to hair—things that aren't so noticeable until vacation time is over, or perhaps until we are ready for a new fall permanent.

Whether your permanent is old or new, or in prospect, steps should be taken at this time to recondition your hair. Of course, as I always advocate, a most important part of care of the hair is brushing with a long bristled brush, always upward and away from the scalp. Be sure to do this before the shampoo, and then use a mild, non-drying product. I am using such a shampoo that I like better than anything I've ever used before.

I like to take care of my hair at home, and this item makes it possible for me to do so with grand results. After dampening my head thoroughly with warm water, I apply the liquid, diluted with an equal amount of water, working it thoroughly through my hair and into my scalp, reveling in the rich, foamy suds, then rinse and start all over. After the second application, the hair and scalp should be rinsed at least three times. The result is soft, easily managed hair which sets with the minimum of effort—though if you prefer, I can tell you of a creme wave set which applied to the damp hair, helps it to fall into lovely and lasting waves. Even if you do not have a permanent, this creme will help to train waves.

I am most enthusiastic about the shampoo mentioned, for after the hair is dried it is still very soft and lovely, with all the natural highlights, instead of being harsh and dry as is so often the case, even after a professional shampoo.

If your hair is dry and coming out in handfuls, and your scalp dandruffy—as is the case with mine at present, there is a special tonic which, applied regularly two or three times a week, will certainly put it in good condition for the fall and winter just ahead, or for the new permanent.

Part your hair into small strands, and with a pad of cotton dipped into the tonic, rub the scalp well, and finish by rubbing with a soft towel. This treatment, properly executed, will not hurt your wave set, but will rid you of dandruff, and check your falling hair, awaken the oil glands, and start proper circulation.

Don't go into the winter weather with unattractive hair when by this simple home treatment you can have bright locks, shimmering with life and health.

Phone me at my office in The Constitution building if you wish to know the names of the items mentioned today and the stores at which they may be purchased. Don't forget to enclose a stamped, self-addressed envelope if you do not live in the city.

HEALTH TALKS

By DR. WILLIAM BRADY.

CHIP OF THE OLD BLOCK.

There's not but three generations between clog and clog, says an old English proverb. American version of the same observation—three generations from shirtsleeves to shirtsleeves. Poet Dryden expressed it in the line "and seldom three descents continue good." Still another poet, Walsingham, rendered it in rhyme: "What's ill-got scarce to a third heir descends, nor wrongful booty meets with prosperous ends."

It seems that those who haven't noble ancestry to boast about are inclined to sneer at inheritance. On the other hand those who have it generally have nothing else to boast about.

Transmissible or heritage characters or traits that tend to improve the race were called "eugenic" by Sir Francis Galton, and from Galton's term came the now familiar study of eugenics. Galton's theory was that the individual's parents each contribute an average of 50 per cent of the total inherited characters, each grandparent 25 per cent, and each great-grandparent 12 1-2 per cent, and so on as far back as you have a mind to go.

Gregor Mendel, an Austrian monk, who was born in 1822 (the same date as the birth of Galton in England) experimented in his garden, breeding peas, and out of this research developed the now famous Mendelian theory or "law" of inheritance. According to Mendel's theory or law the protoplasm of the germ cells, the parent cells, that is, the ovum or egg contributed by the female parent and the spermatazoon or fertilizing element contributed by the male parent, contains the determining factors of height, color and other characters, these determining factors being called "genes."

Eugenists conceive the genes as existing in pairs—one of each pair coming from the mother, one from the father—in series like the beads of a necklace, in the chromatin material in the nucleus of the germ cell. The genes are immortal. Through them life goes on and on through countless generations.

Alas, these cunning little genes in the nucleus or heart of the immortal germ-plasm, the fertilized ovum, do not give rise to absolutely unvarying characteristics in the descendant. In the production of any one characteristic, such as eye color or grade of intelligence, many genes may co-operate. Thus one blue-eyed ancestor far back will not be represented by a distinctly blue-eyed individual in a brown-eyed family but nevertheless the blue-eyed influence tends to lighten the brown-eyed characteristic in that family tree. Likewise an admixture of negro, mulatto, quadroon or octoroon blood does not constitute a basis for the legend of the birth of a black or typically negroid child to white or apparently white parents. Such reversions to type simply do not happen. What are known as "sports" in animal breeding are not of that category at all, but gradual variations, mutations, achieved by selective breeding through many generations.

QUESTIONS AND ANSWERS.

Myasthenia.

Your reply to my inquiry about myasthenia when I wrote a year ago. At the time my husband was receiving glycerin. Later he was given prostigmin by mouth. In four months he has improved wonderfully on this. He takes two prostigmin tablets three times a day. This new remedy should be a great boon to sufferers from myasthenia. (Mrs. W. J. L.)

Answer—Thank you. Myasthenia gravis is a chronic progressive muscular weakness, beginning usually in muscles of the face and throat, but without accompanying atrophy or wasting of the muscles. Prostigmin, according to Bulletin of Neurological Institute, December, 1935, cases have been restored to health by this medicine administered orally over a period of several months.

Eye Wash.

Is it borax or boracic acid that is used for eye wash, and what strength? (L. G. G.)

Answer—Rounded teaspoonful boric (formerly called boracic) acid in pint of boiled water which contains also a rounded teaspoonful common salt. This may be used freely as desired, in eye wash, or as drops in the eye, being mildly antiseptic, nonirritating. It should be made up fresh and used agreeably warm.

Night Work.

I work nights and have trouble keeping awake. How about taking something to keep me awake? What do you suggest? (W. R. C.)

Answer—More physical work, muscular work or play a man does, the longer hours of sleep he needs. Sedentary folk require less sleep. Try a cup or two of coffee with midnight lunch.

(Copyright, 1937, for The Constitution.)

For Miss Palmour.

Miss Leila Truitt entertained Saturday at a dinner-dance at home in College Park for Miss Mary Louise Palmour, who leaves at an early date to attend school in Winter, Park, Fla.

The guests were Misses Mary Louise Palmour, Judy Sullivan, Florence Camp, Frances Shepherd, Mildred Flowers, Messrs. Eugene Gibson, Jesse James, Pat Bernal, James Martin, John Dolph Williams, Alphens Stakeley, DeWitt Hunt, Owen Payne and Ira Longino.

Pleasant Homes

By ELIZABETH McRAE BOYKIN.

RATHER BREATHLESS.

The Babies Came Thick and Fast.

All her life Anna Lee has wanted a pretty bedroom. And never got it. In the old days at home there was no money to spare what with the three younger children still in school and the house needing this for the roof and that for the porch. Then when Anna Lee married, the babies came thick and fast for the first few years, and Anna Lee's room was usually a cross between baby ward and first aid station.

But eventually her little one trotted off to school one golden autumn morning. And Robert came home that same night with a raise in his pocket. So Anna Lee breathed a big sigh, cried a tear or two for the babies who were trying their wings, and began to think about that dream room. Of course, through the years she'd changed her mind a dozen times as to just what she did want. But always it was going to be a misty tranquil room that would be balm to a lady harassed with the thousand and one detatils of making a pleasant home.

Serene and Lovely.

Now that the room is actually coming to life, it is just as serene and lovely as she'd always dreamed, even though it is very modern in colorings. The new furniture they bought is bleached mahogany in Adam design and Anna Lee has the walls painted deep old delft blue with a pale off-pink ceiling. A light beige self-patterned rug was her choice for the floor while she used a pale off-pink ninon at the windows. A monk's cloth in the same blue as that used for the walls makes for a bedspread and the dressing table bench has a top of the same fabric. Beige frames and mats for the pictures and some extra beige cushions add their accent, while lamps and small accessories are in pale pink porcelain.

Send a stamped, self-addressed envelope to Miss Boykin in care of the Atlanta Constitution for the writer's bulletin "Plans for Pleasant Bedrooms." Another bulletin that will be useful on the same subject is "Twelve Ideas for Making Your Bed Pretty" which will also be sent on receipt of a stamped, self-addressed envelope.

(Copyright, 1937, for The Constitution.)

Sally's Sallies

Most men can't get steamed up without getting into hot water.

MY DAY

By Eleanor Roosevelt

HYDE PARK, N. Y., Friday—It was very warm on the dock yesterday afternoon when we saw the President board the Potomac. But he sat himself down on the upper deck and looked so blissful at getting off, I decided he wouldn't even notice the heat. Of course, when they got under way, there would be a breeze and the upper deck, which has no awning, would be a wonderful place from which to see the Highlands of the Hudson. The President told Mr. Harry Hopkins that he would have to stay awake for that sight, as Mr. Hopkins had never seen the Highlands from the water.

Apparently much of Mr. Hopkins' time on the boat is spent in sleeping, which I think is a good way to spend one's time on a cruise. James cheerfully said they probably would have very rough weather, but everyone responded that they had no objections. They were prepared for any kind of cruising. My husband said, "All the plasters will be put on when we begin to roll," an allusion to a former cruise when the poorer sailors tried this as a remedy against seasickness.

I have often wished my husband and James were not such good sailors. I can remember the day when James was far from a good sailor, and so I know seasickness is something you can conquer and he has a perfect right to tease the rest of us.

Mrs. Scheider and I had been shopping in Poughkeepsie, so we joined the procession down to the dock and had to wait for the President's party for a short while. All the neighborhood, at least all the youthful element, came to look at the car and wonder just what we were doing drawn up to the curb and chatting together. Finally, a policeman came along to tell us the other cars were going down another street and we followed him. Quite an excitement for the young fry.

Of course, when we met the others, I had to turn around and I stalled my car and did all the things you don't want to do, but which you always seem to do when anyone is watching. When everyone was on board, we came back and went in swimming and felt the only comfortable spot in the world was the pool.

Somehow or other, as long as you are doing things, you can stand the heat, but the minute you stop and begin to think about it, it seems unbearable.

I felt as though I had gone back to the middle ages when I saw a headline in the paper this morning that a parley had been called on "piracy." We think we have gone so far away from the things that happened in the past, but one headline like this makes you feel we are all very much as we used to be.

(Copyright, 1937, for The Constitution.)

Your Waistline, Sir!

By IDA JEAN KAIN.

GERMANY'S HEALTH PROGRAM BEGINNING TO SHOW RESULTS.

When a nation goes so far as to incorporate physical training in its educational policy and to require manual service of its young citizens, it is only natural that the rest of the world should await results with the keenest of interest. We want to know, among other things, how such a program will affect the health of that nation.

In Germany, where physical training is now given government encouragement and support such as it receives in no other country, preliminary reports indicate a marked improvement in the health of its youth. To quote from Dr. Theodor Wilhelm, former assistant director of the German Institute of International Education, who was a recent visitor to this country:

"It is too early to give the full effect of the physical training program in Germany, but in 1934, when labor service was compulsory, five per cent of those enrolled were subject to minor illnesses. This year only 1 per cent of the enrollment have been subject to such illnesses."

Compulsory labor service, regarded as one of the most important projects of the German government, may be compared to our own Civilian Conservation Corps, in which outdoor activity and an adequate diet have always brought a marked improvement in the health of its members. The labor service is, however, restricted to youths between the ages of 18 and 25, and the nine months' service is compulsory. Mornings are given to such work as the reclamation of swamplands, construction of roads, etc. In the afternoons there are classes and physical training. Labor service accounts for only 300,000 boys of the total 1,500,000 boys and girls participating in the youth movement.

Outdoor activity builds resistance.

One of the best things about this health program is that school children now have a land service year. During this year they are transferred from the cramped cities to the countryside, where they engage in physical tasks of practical value, in addition to their gymnastics.

Perhaps the greatest impetus to physical training is given by the youth movement, "which is," Dr. Wilhelm explained, "similar to your Boy Scouts, except that it is on a much larger scale. Groups of boys or girls get together every week end and march out into the country. It is nothing for them to march from 10 to 25 miles. They camp where the natural scenery will contribute to their games.

"I believe such a healthful recreation to be reflected both in the improved health of the labor camps, and in the good eyesight of the young people. In Holland, according to reports, every sixth boy wears glasses, while in Germany only one-half of 1 per cent wear glasses."

As pointed out by Dr. Wilhelm, the youth movement is by no means confined to Germany. It is already strong in France and England, and in the United States physical training is encouraged at the camps of the Boy and Girl Scouts, the Y. M. C. A., the Y. W. C. A. and the CCC. These camps were included in a tour made by German youths with Dr. Wilhelm.

Man-Size Reducng Menu.

BREAKFAST—	Calories
Orange juice, 1-2 glass	50
Soft boiled eggs, 2	150
Toast, 2 thin slices	100
Butter, 1-2 pat	50
Coffee, 1 tsp. cream	
1 rounded tsp. sugar	50
	400
LUNCHEON—	
Tomato juice, 1-2 glass	25
Steamed clams, 12	100
Cole slaw	25
Hard roll	100
Butter, 1-2 pat	50
Melon	50
Coffee, 1 tsp. cream	50
1 rounded tsp. sugar	
	400
DINNER—	
Broiled liver, 2 slices	200
Bacon, 2 strips	50
Baked potato	100
Butter, 1 pat	100
Greens, 3-4 cup	25
Gingerbread 4x2x1 1-8 inch	200
Skimmed milk or buttermilk, 1 glass	80
	755
Total calories for day	1,555

Your dietitian,
IDA JEAN KAIN.

To be sure that you are getting an adequate diet, follow the leaflet, "Protective Diet Chart." You may obtain this leaflet by writing to Ida Jean Kain, care The Atlanta Constitution and enclosing a stamped return envelope.

(Copyright, 1937, for The Constitution.)

An ensign is a flag flown on ships.

Home Institute

AS EASY TO TAKE GOOD PICTURES AS THE HIT-OR-MISS KIND

ACTION WITH INEXPENSIVE CAMERA.

Take snapshots like this—vividly alive instead of rigidly posed—and your pictures will win oh's and ah's of admiration from your friends.

You can do it—even with an inexpensive camera! You can take dashing action shots, artistic landscapes, clear indoor pictures if you follow a few simple tips.

The secret of good action pictures, if you have a fixed-focus camera, is to catch your subject at the start or finish of a motion. Your chance is that split second when Dick braces himself for a backhand stroke, as in the photograph. Or when his racket's at the end of the stroke—as bottom of diagram shows. Don't snap while the racket swings or you'll get a fuzzy effect.

With an adjustable focus camera you adjust the shutter speed at the speed of the action—and take your pictures from an angle.

Have junior roller-skate diagonaly toward you. A snap from the side will blur.

To take an artistic landscape select a point of interest—a huge oak, a stone bridge, a brook. Unless you do, the loveliest sweep of country may look dull in your print.

Indoor pictures can be as clear as outdoor if you use floodlight bulbs. These are inexpensive and won't blow fuses. Direct the lights so they fall on your subject, not on the camera lens.

When you follow these and the other simple tips in our 40-page booklet, Successful Amateur Photography, you know what real fun photography can be. Tells in detail about outdoor and indoor photography; how to win contests; suggests good subjects for pictures. How to choose your camera and get the most from it.

Send 15c for our booklet, SUCCESSFUL AMATEUR PHOTOGRAPHY, to The Constitution, Atlanta, Ga., Home Institute. Write plainly your name, address and the name of booklet.

Jones-Cunningham Romance Culminates in Recent Wedding

By Sally Forth.

LOTS of friends here hoped that lovely Upshaw Jones, of Oklahoma City, who during the past year has spent the greater part of her time here with her uncle and aunt, Dr. and Mrs. John B. Duncan, would become a permanent resident of Atlanta. But Dan Cupid decided otherwise and recently Upshaw, better known as "Baby," became the bride of Stanley Cunningham at a quiet ceremony at her home in Oklahoma City.

For some years "Baby" has been spending most of each year here with the Duncans and has been one of the most popular figures in younger social circles. According to Sally's sleuths, there were numerous young men who had been urging the charming westerner to make this her permanent home, but fate ruled otherwise.

Stanley is originally from Liberty, Mo., but has been residing in Oklahoma City for some time. He has lived next door to "Baby," who made her home with her mother, Mrs. Selwyn Jones, and her grandmother, Mrs. Pazewell Upshaw. Proximity furthered the romance and soon the two were saying "I do." Following the ceremony they left on a motor trip to west Texas, establishing residence in Oklahoma City.

"Baby" has always been a great help to her mother and grandmother in running their home, and now she is still on hand, dashing in from next door many times a day. Stanley's aunt, Mrs. Van Landingham, of Liberty, with whom he lived after the death of his parents, has been visiting the couple.

Atlantans are hoping that the Cunninghams will soon come here for a visit with the Duncans so that "Baby's" numerous friends will be able to meet her husband, who is extremely popular in business and social circles of Oklahoma City.

WHEN Mrs. Berma Gardner returned to her office desk one Monday morning it was evident that the week end had not afforded her the complete rest she anticipated when she planned to spend it with her family at their summer camp near Vinings. Moreover, she limped slightly and was a bit jittery—it had been "one of those week ends, my dear!"

With her sister, Mrs. S. D. Bell, and their young nieces, Nettie Mai Johnson and Frances Long, she started on Saturday with them for the camp. En route, one of those unavoidable accidents seemed imminent, but the quick action of Mrs. Bell, who was driving, averted an actual crash. However, the car was upended and left hugging an embankment.

While Mrs. Gardner suffered only a slight injury to her knee she sustained a tremendous injury to her pride and dignity, when she sat up and took stock of herself and the other occupants of the car, after the accident. All four were drenched and coated with a mixture, into the making of which went some milk and butter, two dozen eggs, a chocolate layer cake and a watermelon! She could only gasp weakly: "Cora, what happened?"

WINTER before last Sally often told you about the romance of a very dark and handhome traveling man and a most attractive blonde who was a senior at Washington Seminary. The young man's stream-lined automobile would be parked each evening of a week end in front of the Brookwood Hills home of the girl's friends, with whom she was spending the winter.

The old saying is "out of sight, out of mind" and you might have thought that when the girl completed her school work and left to join her family in a neighboring metropolis, it would prove true. But from what Sally's scouts tell her, it has proved quite the contrary and absence has made the heart grow fonder.

According to the latest news, the girl, who lived here with her parents for several years before her father's business transferred him to the other city, is going to become a permanent resident of Atlanta in the not too far distant future.

GLIMPSED here and there—Julia Hoyt wearing the cutest brown suede shoes you ever saw with a brown flowered chiffon dress with short sleeves edged with brown velvet ribbon and having her costume topped off by one of those little brown brimless hats that are the latest rage . . . Ida Akers, at Claire Haverty's bridge party for Sarah Lewis' and Frances Spratlin's guests, in a precious crownless hat made of a role of straw with navy blue ribbons crossing to form the top. This was worn with a charming navy blue crepe dress dotted with tiny embroidered flowers . . . Mr. and Mrs. Henry Bowden walking their new dog down Peachtree street . . . Mr. and Mrs. Robert H. Martin down from Tate on Thursday for a few hours' visit.

LOTS of friends here hoped that lovely Upshaw Jones, of Oklahoma City, who during the past year has spent the greater part of her time here with her uncle and aunt, Dr. and Mrs. John B. Duncan, would become a permanent resident of Atlanta. But Dan Cupid decided otherwise and recently Upshaw, better known as "Baby," became the bride of Stanley Cunningham at a quiet ceremony at her home in Oklahoma City.

For some years "Baby" has been spending most of each year here with the Duncans and has been one of the most popular figures in younger social circles. According to Sally's sleuths, there were numerous young men who had been urging the charming westerner to make this her permanent home, but fate ruled otherwise.

Stanley is originally from Liberty, Mo., but has been residing in Oklahoma City for some time. He has lived next door to "Baby," who made her home with her mother, Mrs. Selwyn Jones, and her grandmother, Mrs. Pazewell Upshaw. Proximity furthered the romance and soon the two were saying "I do." Following the ceremony they left on a motor trip to west Texas, establishing residence in Oklahoma City.

"Baby" has always been a great help to her mother and grandmother in running their home, and now she is still on hand, dashing in from next door many times a day. Stanley's aunt, Mrs. Van Landingham, of Liberty, with whom he lived after the death of his parents, has been visiting the couple.

Atlantans are hoping that the Cunninghams will soon come here for a visit with the Duncans so that "Baby's" numerous friends will be able to meet her husband, who is extremely popular in business and social circles of Oklahoma City.

Tallulah Chairman Makes Request.

Young Matrons' Circle for Tallulah Falls school appeals to friends of Tallulah school for clothes of all sizes, both summer and winter apparel, from 6 to 25 years of age. A request is also made for materials to be used for weaving in the school's crafts shops. Anyone desiring to donate clothes or materials to the school can phone Mrs. Keith Quarterman, at Hemlock 0773-J, who will call for packages; or gifts may be left at Mrs. Quarterman's home, at 152 Westminster drive.

Miss Upshaw Weds Harry Hammock Jr.

Miss Mazie Upshaw, of High Point, N. C., formerly of Atlanta, was married to Harry Hammock Jr., of Clearwater, Fla., at a quiet ceremony taking place yesterday morning at the Inman Park Methodist church. The Rev. Lucius Bridgers, pastor, officiated in the presence of the two families and a few friends. Mrs Albert Wilson presented a musical program.

The lovely bride wore a model of steel blue crepe with gray accessories and carried a bouquet of gladioli and valley lilies.

Immediately after the ceremony the couple left for a motor trip through the Great Smoky mountains, following which they will reside in Clearwater.

The bride is the daughter of Mr. and Mrs. A. M. Upshaw and resided in Atlanta for a number of years. She attended school here and in Spartanburg, S. C.

Mr. Hammock is the son of Mr. and Mrs. Harry Hammock, of Clearwater, and is a prominent young businessman of that city.

Out-of-town guests at the wedding were Mr. and Mrs. A. M. Upshaw, Helena; Charles and Arthur Upshaw, all of High Point; Mr. and Mrs. Harry Hammock, Carlton, George and Leon Hammock, and Mr. and Mrs. Dolph Minor, all of Clearwater, and Miss Dorothy Hair, of Spartanburg, S. C.

Miss Outlaw Weds Dr. Philip Smith.

LAGRANGE, Ga., Sept. 5.—Announcement made today of the marriage of Miss Bessie Outlaw, of Columbia, S. C., to Dr. Philip W. Smith, of LaGrange, formerly of Baton Rouge, La., and Chipley, which took place August 29, in Columbia, at the Rose Hill Presbyterian church, with the pastor, Rev. Joseph W. Conyers, officiating.

The bride was gowned in a navy blue ensemble worn with blue accessories. Her shoulder bouquet was of gardenias. She is the daughter of the late Frank Littleton, of Columbia, and Josephine Trevette Embleton, of Camden, S. C. Her sister is Mrs. Rowland H. Warren, of Columbia. She attended Queens-Chicora College in Charlotte, N. C., where she studied voice and piano. For several years she has been connected with the South Carolina State Highway Department, in the auditing division.

Dr. Smith is the son of the late R. W. Smith and of Mary Elizabeth Smith, of Chipley. He attended the University of Georgia where he received a bachelor of arts degree, later receiving a degree of master of arts from Emory University and a degree of doctor of philosophy from the University of North Carolina. He has done special work at the University of Virginia and is a graduate of Escuela Velasco de Idiomas in Havana, Cuba. For the past year he has been connected with the language department of Louisiana State University, teaching Spanish. He is an honorary member of the national Spanish fraternity, Sigma Delta Pi. The couple will reside in LaGrange where Dr. Smith will teach English at LaGrange High school.

STUDY ART
Day and Night Classes Now Forming
Day Classes: 9 A. M. to 12 M.—1 P. M. to 4 P. M.
Children's Classes, Saturdays, 9 to 11 A.M.
Night Classes, Tuesdays and Thursdays, 7:30 to 9:30.
BRITT SCHOOL OF ART
211 Red Rock Bdg. HE. 7044-J

A Graphic History of America For You

Here is the History of our America in a form you have never before seen—a Histo-Graph from the earliest Viking voyagers to the latest Supreme Court decision in 1937.

YOU SEE HISTORY AT A GLANCE BY ASSOCIATION OF ONE EVENT WITH ANOTHER.

On a single large sheet, the story of every square mile of territory in America is portrayed with a graphic picture of how each State was formed; the story of the early explorations and discoveries; the formation of the thirteen colonies; acquisitions of territory, and winning of the West. It is packed with statistics of population for each census; state capitals and areas, political changes, thumb-nail biographies and national events during the administration of each President; the rise of industrialism, mass production, literature, art, science, invention and political parties; constitutional amendments; and origins of the earliest American cities in each State.

The Histo-Graph is to History what Maps are to Geography, or what blue-prints are to the architect. At a glance you can locate any principal event in American history, and in the margin find out what was going on at the same time in Europe.

To get your copy, fill out the coupon below and mail as directed:

CLIP COUPON HERE
Frederick M. Kerby, Editor, Dept G-99, Atlanta Constitution Service Bureau, 1013 Thirteenth Street, Washington, D C.
Send my copy of the Histo-Graph of America, for which I enclose fifteen cents in coin (carefully wrapped) to cover return postage and other handling costs:
NAME ______
STREET AND NO. ______
CITY ______ STATE ______
I am a reader of The Atlanta Constitution

Miss Hope Weds Mr. Davidson, Of Fort Worth, at Quiet Ceremony

Asano Photo.
MRS. JOHN FRANCIS DAVIDSON.

Dr. and Mrs. Robert Lawson Hope announce the marriage of their daughter, Miss Elizabeth Catherine Hope, to John Francis Davidson, of Fort Worth and Atlanta, the ceremony taking place yesterday at noon in the study of Rev. Peter Marshall, pastor of the Westminster Presbyterian church, who officiated. After September 15 Mr. and Mrs. Davidson will reside in Fort Worth, where the groom is connected with the American Airlines.

The bride wore an ensemble fashioned of Burgundy crepe and a small black felt hat and other black accessories. Her shoulder bouquet was of orchids.

The bride attended Oglethorpe University, where she belonged to the Chi Omega sorority and Players' Club. The groom is a graduate of the University of Georgia, where he was prominent in athletics and a member of the football squad. He is a member of the Sigma Chi fraternity.

State President Is Speaker At Atlanta P.-T. A. Council Meeting

Mrs. Charles Center, president of Georgia State P.-T. A., and Mrs. Byron Mathews, president of Fifth district, spoke at the opening meeting of Atlanta Council P.-T. A., held Thursday.

Mrs. J. Elmer Slider, president of Atlanta council, welcomed new officers and chairmen. Mrs. Center, in presenting her subject, "Programs and Special Projects for the Year," urged that the welfare of the child be the incentive and the goal of each P.-T. A. A program on membership including a drive for new members is needed, Mrs. Center said.

The projects suggested were pre-school associations, juvenile protection, right kind of libraries. Only 71 per cent of Georgia's school children have access to the public library, according to Mrs. Center.

Mrs. Byron Mathews spoke of the "Principles and Policies of the P.-T. A.," appealing to all present as salesmen of the movement to learn to present what they had to sell. The P.-T. A. is the largest organization in the world, according to Mrs. Mathews, and its greatest interest is to make this world safe for children. The P.-T. A. is democratic, welcoming into its membership any person interested in child welfare. It is noncommercial, nonpartisan, and nonsectarian. "Differences should be settled in private," Mrs. Mathews said.

Plans for a school of instruction to be held at Sterchi's September 16 at 10 o'clock were announced. The school will last five hours and lunch will be served. State officers will be present to approve the program for the president, officers and all chairmen. Mrs. Percy Rich, chairman, will announce details later.

Mrs. Sam Asher was elected to succeed Mrs. Gloer Hailey, who resigned as corresponding secretary.

The following officers were present taking part in the plans formulated for the ensuing year: Mesdames J. Elmer Slider, Percy A. Rich, L. Aronstam, R. E. Wise, Sol Epsten, W. J. Milam, R. A. Long, Harry Ridley, W. T. Hankins, Sam Asher, H. H. Allen, A. L. Bowden, H. O. Burgess, and Ralph McClelland.

Cordele Weddings.

CORDELE, Ga., Sept. 5.—Miss Ruby McGugan and Albert D. Humphrey, of Fayetteville, N. C., were married Wednesday at the home of the bride's mother, Mrs. C. P. McGugan. Dr. Andrew Caraker, of Sarasota, Fla., formerly of Cordele, officiated. Mrs. M. W. Beckwith, of Fayetteville, N. C., sister of the bride, gave a musical program. The candles were lighted by Mrs. W. D. Johnson, of Atlanta, sister of the bride.

The bride wore a model of blue crepe with hat of black French felt. Her corsage was of orchids and valley lillies.

Mr. and Mrs. Humphrey left for a motor trip to points in Maryland after which they will reside in Fayetteville. Mrs. Mumphrey is the daughter of Mrs. C. P. McGugan and the late Mr. McGugan. For the past 10 years she has held a responsible position with the Highland Lumber Company, in Fayetteville. Mr. Humphrey is the son of Mrs. E. J. Humphrey, of Fayetteville, and the late Mr. Humphrey. He is connected with the postal department in Fayetteville.

The marriage of Miss Mary Bernice Nobles, of Cordele, to Rosco Carroll, of Vienna, took place June 13, in Tifton. Mrs. Carroll is the daughter of Mr. and Mrs. A. W. Nobles, of Perry, and a sister of Mrs. P. B. Gleaton, of Cordele. She graduated from the Perry High school in 1936 and for the past year has held a position in Cordele. Mr. Carroll is the son of J. Rosco Carroll and the late Mrs. Carroll, of Vienna, and a grandson of Mr. and Mrs. J. R. Barfield, of Vienna. He attended Riverside Academy and Stetson University in Deland, Fla. Mr. and Mrs. Carroll are residing in Vienna.

Miss Musette Cason, of Vienna, and Curtis Teagle, of Cordele, were quietly married Saturday morning in Vienna at the home of Rev. Stipe, Methodist pastor, who performed the ceremony. Mr. and Mrs. Teagle left for a wedding trip after which they will reside in Cordele. The bride wore a smart fall model of navy crepe with touches of gold, worn with hat of French felt and other accessories to correspond. She is the daughter of Mr. and Mrs. H. G. Cason, of Vienna, and was a student in the Vienna High school the past year. Mr. Teagle is the son of Mr. and Mrs. I. S. Teagle, well-known citizens of Crisp county. He attended Cordele schools, and is engaged in farming.

Edwards—Morris.

Of interest is the announcement made by Mr. and Mrs. Allen S. Edwards of the marriage of their daughter, Ferol, to Richard Bush Morris, the ceremony having been performed on August 30 at the Peachtree Christian church by Dr. Robert Burns.

The bride was becomingly attired in a rust-colored dress with black accessories. Her corsage was of talisman roses with a spray of valley lilies.

KILLS WIFE AND SELF.

SPRINGFIELD, Ill., Sept. 5—(AP) T. A. Gibson, 66, died early today of a shotgun wound self-inflicted, Sheriff Luke Gaule said, after he had killed his wife by cutting her throat with a pocket knife at their farm home near Chatham, 10 miles south of here.

For Miss Denton And Her Fiance

Miss Violet Denton, one of the season's most popular and attractive brides-elect, who has been the inspiration for a series of social affairs, shared honors Saturday evening with her fiance, Charles Watson West Jr., of Tampa, Fla., at a buffet supper and dance given by Mr. and Mrs. Charles Keiser Jr., at the week end dance given Saturday at the Druid Hills Golf Club.

Miss Denton, Mr. West and Mr. and Mrs. Keiser received the guests at the Keiser home on Briarcliff place, where refreshments were served. Mr. West won the contest of composing limerick toasts to Miss Denton and their future happiness, and Miss Denton was presented his prize, a serving piece in the pattern of their silver. Guests went afterward to Druid Hills Club, where a table for 30 was placed on the terrace.

Present for both occasions were: Miss Violet Denton and Mr. Charles Watson West Jr.; Misses Martha Redwine, Miriam Croft, Virginia Hart, Elizabeth Blackshear, Anna Belle Watson, Jean Redwine, Edith West, Sara Dene West, Claire Bullock; Mr. and Mrs. Ivan Bernard Burton, Mr. and Mrs. Boyce L. Graham, Mr. and Mrs. Fred L. Tosch; Messrs. S. D. Dorsey, Ed Dodd, Charles Sumner, James J. McLendon Jr., Talmadge J. Denton, Kendrick Kelley, Malcolm Keiser, Marion Moody, John A. Griffin, Morton Funkhouser, Charles Holditch; and Doctors William Funkhouser Jr., and Scott Tarpley.

Mr. West arrived in this city from Tampa Saturday afternoon, and will participate in several of the parties planned prior to the wedding, which takes place September 8 at the home of the bride's aunt and uncle, Mr. and Mrs. Bernard Burton, on Nacoochee drive.

Mr. and Mrs. Wood To Reside Here

Mr. and Mrs. Milton H. Wood, whose marriage was solemnized at at quiet ceremony at the Mount Vernon Methodist Episcopal Church South in Washington, D. C., on August 16, have arrived in Atlanta after a motor trip through Florida.

Mrs. Wood is the daughter of Richard Gibbs and Mrs. Mary Shaw Gibbs, of Washington, D. C. She is a graduate of the Warrenton, N. C., high school and Peace College, of Raleigh, where she was a member of the Pi Theta Mu sorority. For the past three years she has been connected with the North Carolina procurement office of the U. S. treasury department at Raleigh.

Mr. Wood is the son of Judge and Mrs. Jesse M. Wood of this city, and received his education at Boys' high school and Oglethorpe University. He is a member of Kappa Alpha fraternity. He is at present employed as chemist with the Buckeye Cotton Oil Company, a subsidiary of Proctor & Gambel Company, of Cincinnatio, Ohio.

Mr. and Mrs. Wood will reside after September 10, at 1302 West Peachtree street.

PERSONALS

Mr. and Mrs. E. N. Aiken will return tomorrow from a week-end visit to Rev. and Mrs. Maxwell B. Long at their home in Cincinnati.

***

Mrs. S. R. Dull, Mrs. J. C. Peteet and Miss Rosa Bennett returned yesterday from New York city and Boston.

***

W. L. Nabers is at Piedmont hospital recuperating from a recent operation.

***

Miss Eugenia Dozier, daughter of Mr. and Mrs. Graham P. Dozier, has returned after spending the summer doing special study of ballet in New York.

***

Mr. and Mrs. R. R. Watson are week-end guests of relatives in Nashville, Tenn.

***

Miss John Bowie has returned after spending the month of August in the mountains of North Carolina. After spending a while in Balsam and Asheville, she motored through the Great Smokies to the national park.

***

Mrs. Elizett Reed Barlow and daughter, Betty Gwen, have returned from a trip to Texas and California, where they visited relatives and friends. Mrs. Barlow will resume her work at Washington Seminary and Miss Betty Gwen Barlow will enter the University of Georgia as a junior.

***

Mr. and Mrs. Charles H. Clark left Saturday for Roanoke, Va., where they will visit their brother and sister, Mr. and Mrs. Charles S. Patton. From there they will go to Columbus, Ohio, where Mr. Clark will be best man in the wedding of his brother, Robert Clark, on September 11.

***

Miss Charlotte Allan Richardson has returned to her home in Dayton, Ohio, after spending several weeks with her grandparents, Mr. and Mrs. Wilmer A. Moreland, at 1471 Westwood avenue, S. W.

East Atlanta Social Notes.

Mrs. R. L. Johnson entertained recently at her home on Kirkwood avenue in East Atlanta, in honor of her daughter, Edith, who celebrated her eighth birthday. She was assisted in entertaining by Mesdames W. M. Pruitt, S. R. Roberts, Orrice Shaw, Della Anderson, Alice Lewis, Nellis Kellmer. Guests were Misses Ollie Pruitt, Elain Giles, Nancy Roberts, Betty Palmer, Betty Hollingsworth, Kathrun Beavers, Louise Brown, Helen Smith, Betty Beavers, Marilynn Hatchett, Bertie Mae Hatchett and Felton Allgood, Kenneth Hardman and Fred Gresham.

T. L. McBrayer is spending several weeks in California.

Guy Warren is ill at his home on Moreland avenue.

Mrs. C. B. Everitt Jr. entertained at luncheon Wednesday in compliment to Mrs. Marion Minor, who celebrated her birthday.

Mr. and Mrs. Garland Cowan and Mr. and Mrs. Walter Mayfield have returned from Buffalo, N. Y., where they visited Mr. and Mrs. W. D. Ward.

Mr. and Mrs. Marion Minor have returned from Chimney Rock, North Carolina.

Mr. and Mrs. Charlie Thompson announce the birth of a son on August 19, at Wesley Memorial hospital, who has been named Charles Donald.

Rev. and Mrs. Horace Dunn are in Indiana.

Mr. and Mrs. Clarence Allen, Miss Mary Frances Upchurch and Charles Upchurch have returned from Florida.

Mr. and Mrs. R. H. Waldrip and Mr. and Mrs. C. L. Norman spent the week end at Neal's Gap.

Announces Marriage

Little Studio Photo.

Mrs. Norman William Duncan Carsley, formerly Miss Hazel Baldwin, daughter of Mrs. H. A. Baldwin, of Smyrna. The marriage of Miss Baldwin to Mr. Carsley was solemnized January 30, at the home of Rev. Elmer C. Dewey, on Ponce de Leon avenue.

Parties in Decatur Compliment Visitors

Miss Alyce Walker, of Decatur, entertained at a luncheon at East Lake Country Club recently, honoring her guest, Miss Helen Northcutt, of Wilmington, Del.

Invited were Misses Virginia Heaton, Lillie Shepherd Davis, Nina Fuller, Catherine Pattillo, Kathleen Elkin, Frances Yates, Kitty and Minnie Allen, Charlotte Ripley, Rosa Lee Brooks, Frances Bone, Dorothy Ramspeck, Frances Sisson, Jane Turk, Helen Kirkpatrick, Rannie Guisler, Ruth Slack, Anne Ansley and Charlotte Behm.

Dr. and Mrs. C. E. Pattillo, Charles and Gibson Pattillo left Wednesday for St. Simons, where they will spend two weeks.

Mrs. W. P. Smith is visiting in Asheville, N. C.

Miss Ruth Slack left yesterday to visit Miss Katherine Patton in Abingdon, Va.

Mrs. Albert Oldroyd is visiting relatives in Cincinnati for several weeks.

Mr. and Mrs. E. B. Sutton were hosts Saturday evening to the members of the Mr. and Mrs. Bridge Club.

Dr. and Mrs. James Pitman, of Lake City, Fla., are visiting Mrs. Jessie Sutton.

Miss Dorothy Joseph, of Edwardsville, Ill., is the guest of Miss Gloria Schwager. Miss Schwager entertains at a tea for her guest Wednesday and Miss Nancy Wilks was hostess at a dance Monday for Miss Joseph and Miss Betty Harrison will entertain Friday afternoon at her home for Miss Joseph.

Miss Helen Harralson and Miss Harriet Hudson leave today as delegates to the Robert Salette Society at the state convention in Madison.

Mr. and Mrs. H. Lacy Smith and Miss Sara Lane Smith left Wednesday for Montreat, N. C.

Mrs. Thomas W. Smith and daughter are visiting relatives in Chipley.

Mrs. Harold Bunger and daughter, Miss Jane Bunger, and Miss Tommie Hudson left yesterday for Minneapolis, Minn., where Miss Bunger will enter the university.

Miss Alyce Walker and her guest, Miss Helen Northcutt, of Wilmington, Del., will spend Tuesday and Wednesday with Mr. and Mrs. McBride Howell in Athens, where they will be entertained at several parties.

Miss Ruth Slack entertained at tea Monday in honor of Miss Betty Guy, who is the guest of Miss Florrie Guy.

Present were Misses Celeste Stockdale, Charlotte Behm, Alyce Walker, Camilla Huguley, Barbara Lee Murlin, Mary Carolyn Lee, Florrie Guy and the honoree.

Mrs. A. B. Burrus was hostess recently to her bridge club.

Miss Helen Kirkpatrick will be hostess today at a party at her home.

Charles Anderson and Eugene Branch are spending a few days at Jacksonville Beach.

Miss Jane Turk is visiting relatives in Virginia.

WATL

218.8 Meters — 1376 Kilocycles

6:00 A. M.—Sunrise Express.
6:30—Sons of the Pioneers.
7:00—The Good Morning Man.
9:00—Four Boys and a Guitar.
9:15—Idol of the Airlanes.
9:30—Morning Melodies.
10:00—Don Moran's orchestra.
10:15—Radio Bible Class.
10:45—Mal directs.
11:00—Ten Fingers of Radio.
11:15—Philosophic Swing.
11:30—The Royal Canadians.
11:45—Johnny Pursley, Your Serenader.
12:00—Midday Merry Go Round.
1:00 P. M.—James Dixon's orchestra.
1:30—The Swing quintette.
1:45—Jazznocracy.
2:00—Casa Loma orchestra.
2:30—Baseball side glances.
2:45—Atlanta vs. New Orleans.
6:15—Baseball side glances.
6:30—William Randolph's orchestra.
6:45—Perrin and Perrin.
7:00—The Monitor.
7:15—Glenn and Shay.
7:30—Ben Selvin's Ensemble.
8:00—Runs, hits, errors.
8:05—Interlude in Melody.
8:15—You Shall Have Rhythm.
8:30—Sophisticated Swing.
8:45—Edmund Clair's Ensemble.
9:00—Roll Up the Rugs.
9:30—Clyde Trask's orchestra, WLW.
9:45—Angelo, Italian tenor, WLW.
10:00—Swing Is in the Air.
10:15—Al Donahue's orchestra, WLW.
10:30—Harry Hearn's orchestra.
10:45—Barney Rapp's orchestra, WLW.
11:00—Dance Party.
12:00—Night Club of the Air.
1:00—Sign off.

ON THE RADIO WAVES TODAY

ON THE AIR TODAY

TODAY'S HIGHLIGHTS.

2:45—Atlanta vs. New Orleans, WGST, WATL.
4:45—National Air Races, WSB.
7:00—Horace Heidt's Brigadiers, WGST.
7:30—Pick and Pat Fun, WGST.
7:30—Paul Martin, WAGA.
8:00—Columbia Concert Hall, WGST.
8:30—Animal Kingdom, WAGA.
9:30—Burns and Allen, WSB.
11:05—Count Basie's orchestra, WGST.
11:30—Russ Lyon's orchestra, WGST.

HEIDT'S BRIGADIERS—The most popular song hits of each year from 1926 to 1935 will be presented by Horace Heidt's Brigadiers as the feature of their program over WGST at 7 o'clock tonight.

Members of the group, which is now on a personal appearance tour of the east and middle west, include Larry Cotton, tenor; Bob McCoy, basso; Alvino Rey, singing guitarist, and Art Thorsen and Jerry Bowne, instrumentalists and comedy singers.

LABOR DAY'S MEANING—The addition of Miss Frances Perkins, United States secretary of labor, today completed the Columbia network's list of Labor Day speakers who will be heard throughout the nation today. Miss Perkins will talk on "What Labor Day Means Today," to be heard over WGST at 9:30 o'clock tonight.

MARGARET SPEAKS—Margaret Speaks' second performance on this program since returning from her summer vacation will be broadcast over WSB at 7:30 o'clock tonight. The young soprano will have three solos, and, with the program's mixed chorus, will sing selections from "The Desert Song."

Program music will include:
Strauss' "We Will Always Be Sweethearts."
Coates' "The House Love Made for You and Me."
Delibes' "Passepied."
Rubel's "So You Won't Sing."
"The First Time I Saw You."
Alfred Wallenstein will conduct his symphonic orchestra in Dvorak's "Slavonic Dance No. 8."

"ANIMAL KINGDOM"—Beverly Roberts, screen star, has been signed to support Mr. and Mrs. John Barrymore when they return to the National Broadcasting Company networks in "The Animal Kingdom," the first of two modern plays in which the Barrymores will be starred by NBC. The play will be broadcast over WAGA at 8:30 o'clock tonight.

"The Animal Kingdom" is a comedy by Philip Barry which was first produced by Gilbert Miller and Leslie Howard at the Broadhurst Theater in New York in 1932.

On the Networks

MONDAY, SEPTEMBER 6.

NBC-WEAF.

BASIC—East: WEAF WNAC WTIC WJAR WTAG WCSH KYW WFBR WRC WGY WBEN WCAE WTAM WWJ WSAI WDEL. Midwest: KSD WMAQ WHO WOW WDAF WIRE KSTP. Mountain: KOA KDYL. South: WMBG. Pacific: KFI KGW KOMO KHQ KPO KGU.
OPTIONAL (stations operate interchangeably on either RED or BLUE networks); BASIC—East: WLW WFEA WSAN WORK WCOL. Midwest: WOOD WGL WGBF WBOW WEBC KSOO KANS.—Other optional stations: Canadian: CRCT CFCF. Central: WCFL WTMJ WIBA WDAY KFYR. South: WTAR WPTF WIS WJAX WFLA WSUN WIOD WSOC WFBC WWNC WCSC WAVE WSM WMC WSB WAPI WSMB WJDX KVOO WKY WFAA WBAP KPRC WOAI KTHS KGBX KTBS KARK KGNC.
6:00—Don Fernando's orchestra.
6:15—Uncle Ezra Radio Station.
6:30—Carl Weymann and Songs.
6:45—Roy Campbell Royalists.
7:00—Eddie Varzos and orchestra.
7:30—Alfred Wallenstein's orchestra.
8:00—Fibber McGee and Mollie.
8:30—Phil Spitalny's Girls.
9:00—Roy Shield Concert.
9:30—Burns and Allen.
10:00—Amos 'n' Andy.
10:15—To be announced.
10:30—Codolban and His Music.
11:00—Larry Burne, tenor.
11:08—Henry Busse's orchestra.
11:30—Deacon Moore orchestra.

CBS-WABC.

BASIC—East: WABC WADC WOKO WCAO WEEI WGR WKBW WKRC WHK WJR WDRC WCAU WJAS WPRO WFBL WJSV. Midwest: WBBM WFBM KMBC KMOX WHAS KFAB KRNT.
DIXIE—WGST WSFA WBRC WQAM WDOD KLRA WREC WLAC WWL WTOC KRLD KTRH KTSA WACO KOMA WBDO WBT WDAE WBIG WDBJ WWVA WMBG WSJS WMBR WALA KTUL KGKO WCAO WDNC WNOX KWKH KNOW WMMM WJNO WCHS WPAR WMAZ WCOC WRVA.
6:00—The Poetic Melodies.
6:15—Song Time at Microphone.
6:30—Jay Freeman orchestra.
6:45—Boake Carter's Comment.
7:00—Horace Heidt's Brigadiers.
7:30—Pick and Pat Fun.
7:45—The Aeolian Trio.
8:00—CBS Shakespeare.
9:00—Wayne King Waltz.
9:30—Carl Carmer.
10:00—Ozzie Nelson's orchestra.
10:30—Roger Pryor's orchestra.
11:00—Count Basie's orchestra.
11:30—Russ Lyons' orchestra.

NBC-WJZ.

BASIC—East: WJZ WBZ-WBZA WBAL WHAM KDKA WGAR WXYZ WJTN WSYR WMAL WFIL WABY WEBR WCKY WSPD WEAN WICC WLEU; Midwest: WENR WLS KWK KOIL WREN WMT KSO WOWO WTCN; South: WRTD WNBR KRGV KFDM WROL KRIS WJBO WDSU WAGA WSGN KXYZ.
(NOTE: See WEAF-NBC for optional list of stations.)
6:00—Hughie Barrett's orchestra.
6:30—Lum and Abner.
6:45—John Herrick, baritone.
7:00—Good Times Society.
7:30—Paul Martin and Music.
8:00—To be announced.
8:30—John Barrymore, drama.
9:30—National Radio Forum.
10:00—Jolly Coburn's orchestra.
10:30—Eddie Varzos' orchestra.
11:00—Jessie Hawkins' orchestra.
11:30—M. Frederick's orchestra.

MBS-WOR.

BASIC—WOR WBAL WLBZ WAAB WICO WLW WGN WSAI WGAR WFIL KGB KFRC KVOE KOB WGDM KXO WCAE WSAR WOL CKLW.
West—KHL KTOX WBBZ KFXM KPMO KFRC KGB.
6:00—Palmer House Ensemble.
6:15—Blackstone Concert Trio.
6:30—Lone Ranger.
1:00—Jazz Nocturne.
7:00—Let's Visit.
8:00—Joe Sanders' orchestra.
8:30—Symphonic Strings.
9:00—Elder Lightfoot, Solomon Michaux.
9:30—Weber's Pageant of Melody.
10:15—Mickey Alpert's orchestra.
10:30—Fred Waring's orchestra.
11:00—Tommy Dorsey's orchestra.
11:30—Dick Gasparre's orchestra.

BOY, 8, BITTEN BY DOG.

TAMPA, Fla., Sept. 5.—(AP)—Eight-year-old Robert Quinerly, son of Mr. and Mrs. S. A. Quinerly, of Tampa, was revealed today as the latest victim of dog bites here as officers continued their hunt of stray dogs in a campaign against rabies. Nine mad dogs have been discovered and killed so far.

WGST

336.9 Meters — 890 Kilocycles

6:00—Atlanta Bible Institute.
6:10—ATLANTA AND THE WORLD—NEWS BY THE CONSTITUTION.
6:15—To be announced.
6:30—The Ramblin' Kid.
6:45—Green B. Adair.
7:00—Musical Sundial.
8:10—ATLANTA AND THE WORLD—NEWS BY THE CONSTITUTION.
8:15—The Baker Man.
8:30—Morning Moods, CBS.
9:00—Hymns of All Churches.
9:15—Myrt and Marge, CBS.
9:30—Reflections in Melody.
9:45—I. M. Ornburn, "Labor Day Banners," CBS.
10:00—Ruth and Bill, CBS.
10:15—Magazine of the Air, CBS.
10:30—Big Sisters, CBS.
10:45—To be announced.
11:00—Singin' Sam.
11:15—Edwin C. Hill, CBS.
11:30—Linda's First Love.
11:45—To be announced.
12:00—Fred Feibel at the organ, CBS.
12:15 P. M.—ATLANTA AND THE WORLD—NEWS BY THE CONSTITUTION.
12:20—Trading Post.
12:25—Interlude.
12:30—Noveleers, CBS.
12:45—Sidewalk Snoopers.
1:00—News Through a Woman's Eyes, CBS.
1:15—Milton Charles, CBS.
1:30—The Varieties.
1:45—Ted Malone, CBS.
2:00—Colonel Jack Major, CBS.
2:30—Betty and Bob.
2:45—ATLANTA vs. New Orleans.
5:15—Sidewalk Snoopers.
5:30—ATLANTA AND THE WORLD—NEWS BY THE CONSTITUTION.
5:35—Sports Resume, CBS.
5:45—Souvenirs of Song.
6:00—Poetic Melodies, CBS.
6:15—Modern Melodies.
6:30—Resume of Atlanta-New Orleans games.
6:45—Boake Carter, CBS.
7:00—Heidt's Brigadiers' CBS.
7:30—Pick and Pat, CBS.
8:00—Columbia Concert Hall, CBS.
9:00—Sports Review.
9:05—To be announced.
9:30—"What Labor Day Means Today," CBS.
10:00—To be announced.
10:15—Ozzie Nelson's orchestra, CBS.
10:30—Gus Lazaro's orchestra.
11:00—ATLANTA AND THE WORLD—NEWS BY THE CONSTITUTION.
11:05—Count Basie's orchestra, CBS.
11:30—Russ Lyon's orchestra, CBS.
12:00—Sign off.

WAGA

206.8 Meters — 1450 Kilocycles

6:45 A. M.—WAGA Front Page.
7:00—Musical Clock.
8:00—Breakfast Club, NBC.
8:40—Press-Radio News, NBC.
8:45—Breakfast Club, NBC.
9:00—WAGA Front Page.
9:05—Breen and de Rose, NBC.
9:15—Vaughn de Leath, NBC.
9:30—Dance orchestra.
9:45—Viennese Ensemble, NBC.
10:00—Hollywood High Hatters, NBC.
10:15—Young Hickory, serial, NBC.
10:30—WAGA Front Page.
10:45—The Originalities.
11:00—Terry Franconi, tenor, NBC.
11:15—Grace and Scotty, NBC.
11:30—Joe Du Mond and the Cadets, NBC.
11:45—Fran Allison, contralto, NBC.
12:00—Love and Learn, NBC.
12:15 P. M.—Neighbor Nell, NBC.
12:30—Cross Roads Follies.
1:15—WAGA Front Page.
1:30—Hour of Memories, NBC.
2:30—Let's Talk It Over, NBC.
3:00—Club Matinee, NBC.
3:15—Gold cup race, Detroit, NBC.
3:30—Club Matinee, NBC.
4:00—Lucille and Lanny, NBC.
4:15—Betty and the Escorts, NBC.
4:30—Al Vierra's orchestra, NBC.
4:45—Gold cup race, finish, NBC.
5:00—United States Army band, NBC.
5:10—Gold Cup Variety Show, NBC.
5:30—Press-Radio News, NBC.
5:35—Johnnie Johnston, NBC.
5:45—Ranch Boys, NBC.
6:00—Baseball scores.
6:05—Interlude.
6:15—WAGA Front Page.
6:30—John Herrick and Charlotte Lansing, NBC.
7:00—Good Times Society, NBC.
7:30—Paul Martin and his music, NBC.
8:00—Al Roch's orchestra.
8:30—John Barrymore in "The Animal Kingdom," NBC.
9:30—National Radio Forum, NBC.
10:00—Jolly Coburn's orchestra, NBC.
10:15—The King's Jesters orchestra, NBC.
10:30—Eddie Varzos' orchestra, NBC.
11:00—WAGA Front Page.
11:15—Jesse Hawkins' orchestra, NBC.
11:30—Marvin Frederick's orchestra, NBC.
12:00—NBC Dance orchestra.
1:00—Sign off.

WSB

405.2 Meters — 740 Kilocycles

5:55 A. M.—Another Day.
6:00—Morning Merry-Go-Round.
6:45—Sing, Neighbor, Sing, NBC.
7:00—Good Morning Melodies, NBC.
7:15—News.
7:30—Home Songs, NBC.
8:00—Atlanta Federation of Trades Labor Day Program.
9:00—Josh Higgins of Finchville, NBC.
9:15—Bennett and Wolverton, NBC.
9:30—Enid Day.
9:45—News.
10:00—Southeastern Fair Program.
10:20—Fashion Editor.
10:30—How To Be Charming, NBC.
10:45—The Gospel Singer, NBC.
11:00—Happy Jack, songs, NBC.
11:15—Cross Roads Follies.
12:00—Joe White, tenor, NBC.
12:15 P. M.—News.
12:30—Farm and Home Hour, NBC.
1:15—George Hall's orchestra and Senator Fishface.
1:30—Bennett and Wolverton, NBC.
1:45—The Three Cheers, NBC.
2:00—Pepper Young's Family, NBC.
2:15—Ma Perkins, NBC.
2:30—Vic and Sade, NBC.
2:45—News
3:00—Fun in the Afternoon.
3:15—Personal Column of the Air, NBC.
3:30—Summertime Syncopation, NBC.
3:45—The Guiding Light, NBC.
4:00—Labor Day Auto Races, Lakewood.
4:30—Don Winslow of the Navy, NBC.
4:45—National Air Races, description of start of Thompson Trophy Race, NBC.
5:15—Irma Glen, organist, NBC.
5:30—Press-Radio News, NBC.
5:35—News.
5:45—The Rhythmairies orchestra, NBC.
6:00—Lloyd Shaffer's orchestra, NBC.
6:30—Lum and Abner, NBC.
6:45—Baseball Scoreboard.
7:00—Jack Smith, songs.
7:15—Eddie Varzos' orchestra, NBC.
7:30—Margaret Speaks and orchestra, NBC.
8:00—Fibber McGee and Molly, NBC.
8:30—Hour of Charm, Phil Spitalny, NBC.
9:00—Contented Program, NBC.
9:30—Burns and Allen, NBC.
10:00—Amos 'n' Andy, NBC.
10:15—News.
10:30—Sports Review.
10:45—Cololban and his orchestra, NBC.
11:00—Perry Bechtel's orchestra, NBC.
11:30—Deacon Moore's orchestra, NBC.
12:00—Sign off.

WLW

428 Meters — 700 Kilocycles

6:00—Eichstadt's String Ensemble.
6:15—Jimmy James Rhythm.
6:30—Lum and Abner.
6:45—Bob Newhall, sports.
7:00—Burns and Allen.
7:30—For Men Only.
8:00—Fibber McGee and Molly.
8:30—Hour of Charm.
9:00—Heatrolatown Herald.
9:30—Clyde Trask's Orchestra.
9:45—Angelo, Italian Troubador.
10:00—Amos 'n' Andy.
10:15—Al Donahue's Orchestra.
10:30—Barney Rapp's Orchestra.
11:00—Paul Sullivan, news.
11:15—Billy Snider's Orchestra.
11:30—Carl Deacon Moore.
12:00—Eddie Varzos' Orchestra.
12:30—Carlos Molinas' Orchestra.
1:00—Moon River, deVore Sisters.
1:30—Serenade.
1:45—Goodnight, Sweetheart.
2:00—Sign Off.

SHORT-WAVE

MONDAY, SEPTEMBER 6.

MOSCOW—4 p. m.—Trade Unions. RNE, 25 meters.

TOKYO—4:45 p. m.—Latest Song Hits. JZJ, 25.4 m., 11.80 meg.; JZK, 19.7 m., 15.16 meg.

ROME—6 p. m.—News in English; "Of Interest Today," a talk; 2RO's "Mail Bag." 2RO, 25.4 m., 11.81 meg.

BERLIN—6:15 p. m.—"The Royal Suite," short operetta. DJD, 25.4 m., 11.77 meg.

LONDON—6:30 p. m.—Traditional Welsh Music. GSP, 19.6 m., 15.31 meg.; GSO, 19.7 m., 15.18 meg.; GSF, 19.8 m., 15.14 meg.; GSD, 25.5 m., 11.75 meg.

PRAGUE, Czechoslovakia—7:30 p. m.—Folk Songs from the Chod Region. OLR4A, 25.34 m. 11.84 meg.

BERLIN—8 p. m.—"Die Meistersinger von Nurnberg," by Richard Wagner. DJD 25.4 m., 11.77 meg.

BUENOS AIRES, Argentina—8:30 p. m. Jazz Orchestra and Female Trio. LRX, 31.06 m., 9.66 meg.

LONDON—9 p. m.—"In A Gondola," a Venetian silhouette. GSG, 16.8 m., 17.79 meg.; GSI, 19.6 m., 15.26 meg.; GSD, 25.5 m., 11.75 meg.; GSB, 31.5 m., 9.51 meg.

EDMONTON—12:30 a. m.—"After Twilight," orchestra and soloist. CJRO, 48.7 m., 6.15 meg.; CJRX, 25.5 m., 11.72 meg.

TOKYO—12:45 a. m.—Educational program. JZZ, 25.4 m., 11.80 meg.; JZK, 19.7 m., 15.16 meg.

THE GUMPS—THE FEMININE TOUCH

LITTLE ORPHAN ANNIE—CAUTION COLLECTS

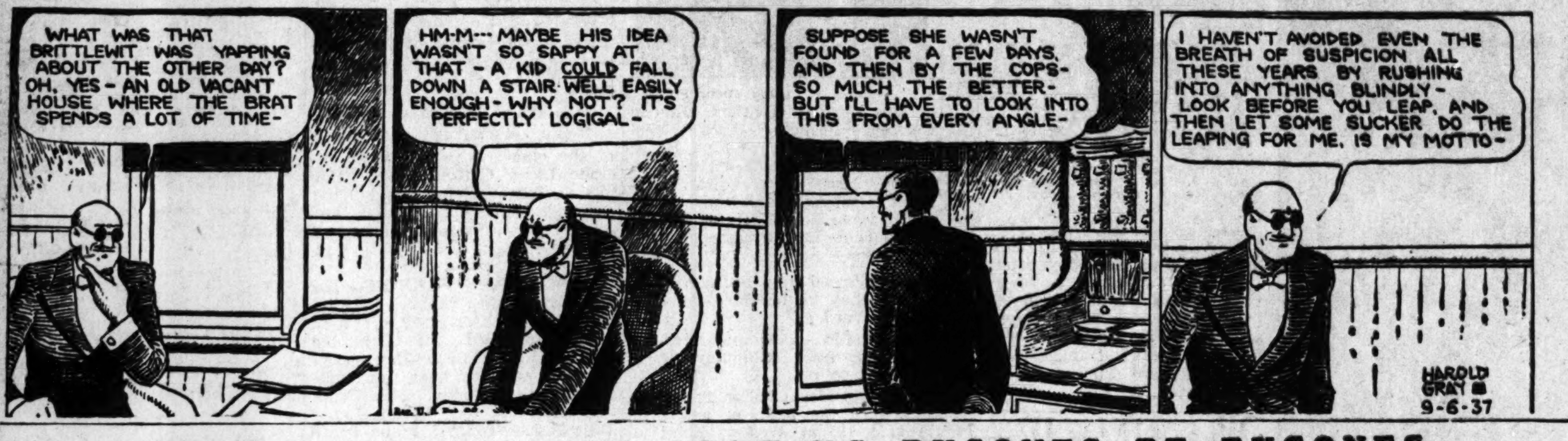

MOON MULLINS—NOT LETTING BYGONES BE BYGONES

DICK TRACY—A FUGITIVE SURRENDERS

JANE ARDEN—A Desperate Chance

Reg. U. S. Pat. Off.

By Monte Barrett and Russell Ross

SMITTY—A BAD SIGN

CONSTITUTION'S DAILY CROSS WORD PUZZLE

ACROSS.

1 Shade trees.
5 Mountain in Greece.
9 To place in contact.
14 Non-professional.
15 Fiber for spinning.
16 Part of Great Britain.
17 Whirlpool.
18 Delicate.
19 Make reparation.
20 Certain foods.
22 Myself.
23 Wooden pin.
24 Near the land.
26 Observed.
27 Highest note of Guido's scale.
28 Divides into small pieces.
32 Implement for farm labor.
35 Live coals.
37 Nobleman.
38 Tapestry.
40 Hawaiian wreath.
41 Brief and pithy.
42 Stretched out.
43 Laboring tool.
45 Moisture.
46 Beguiles.
48 The linden.
50 Name of body of water in North America.
51 Certain railroad car.
55 Hindu Chief.
58 At high altitude.
59 Land at river mouth.
60 Mountain nymph.
61 Make cracking noise.
63 Stains.
64 Italian poet.
65 Norse saga.
66 Leaf manna
67 Poker terms.
68 Terminations of body.
69 Sea birds.

DOWN.

1 Certain kind of resin.
2 Overburdened.
3 Character in mythology.
4 Laboring implement.
5 Away.
6 Mud.
7 Normal.
8 Laboring tool.
9 Rouse.
10 One to whom a grant is made.
11 Laboring machine.
12 Unaspirated consonant.
13 River in Belgium.
21 Bottoms of feet.
23 Oceans.
25 Quadruped.
26 Cotton fabric.
28 Appears.
29 Fat.
30 Gaelic.
31 Exterminated.
32 Division of a football game.
33 Spoken.
34 Assam silkworm.
36 Proclaim loudly.
39 Take before the true time.
41 Proved by experience.
43 Descendant.
44 Measure.
47 Occupations.
49 Implement for indoor labor.
51 Implement for outdoor labor.
52 Balance in raising and lowering a drawbridge.
53 Everylasting: poet.
54 Grates.
55 Beverage.
56 Persia.
57 Tear.
58 Open.
61 Place.
62 Step.

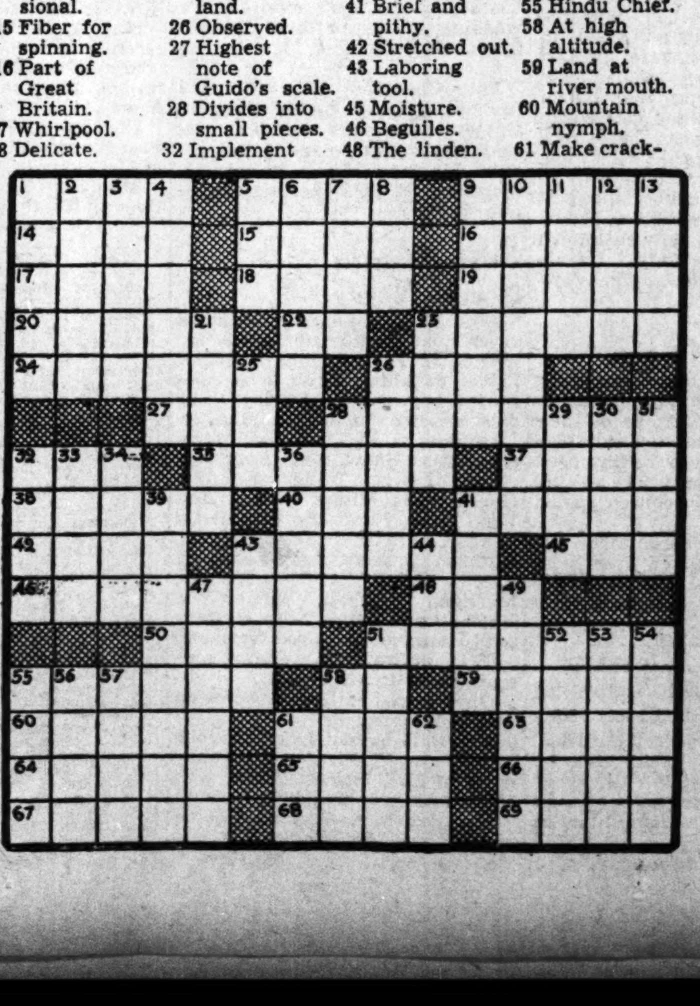

Reg. U. S. Pat. Off. Copyright 1937.

Solution to Saturday's Puzzle.

A	S	P	I	C	■	B	O	C	A	■	A	T	E	S
S	T	A	R	E	■	A	C	U	M	I	N	A	T	E
K	O	N	E	L	■	D	U	R	A	L	U	M	I	N
E	V	E	N	E	D	■	L	A	Z	E	■	P	O	T
D	E	L	I	B	E	R	A	T	E	■	C	O	L	■
■	■	■	C	R	E	A	T	E	■	C	O	N	A	L
E	P	I	■	A	P	S	E	■	P	O	M	A	T	O
M	A	N	A	T	E	E	■	M	U	R	A	G	E	S
U	L	S	T	E	R	■	T	I	R	U	■	E	S	S
S	A	T	E	D	■	R	E	M	I	S	S	■	■	■
■	T	I	N	■	C	A	L	E	S	C	E	N	C	E
R	I	G	■	T	O	I	L	■	M	A	N	O	R	S
A	N	A	D	I	P	S	I	A	■	T	I	D	E	S
D	E	T	E	R	R	E	N	T	■	E	L	A	T	E
A	S	E	N	■	A	R	G	O	■	D	E	L	E	D

CROSSROADS

By KATHLEEN NORRIS

INSTALMENT 1.

"Don't nice girls ever stay at home any more to be the comfort of their fathers' declining years?" the doctor demanded pathetically.

"If ever any old man wasn't in a decline," Gloria Herford said with an unfeeling laugh. She got up from the breakfast table and went around to sit on the arm of her father's chair. Her father, finding this agreeable, dropped his paper and locked an arm about her.

"Is that all the breakfast you're going to eat?" he asked, diverted from the original trend of their conversation.

"I'm gorged, darling," Gloria said absently.

"Gorged on half a cup of black coffee and a slice of Melba toast!"

"I had orange and grapefruit juice upstairs. Annie brings it up, God bless her! I have it at seven, take my bath, do my exercises, air my bed—am I interesting you?"

"You've interested me, Glory, since you were a baby saying 'ga-ga!' at me. But now you're puzzling me a bit, and your mother, too. I don't go with her into all the things she wants you to do, but it seems to me—pretty girl of 19—other pretty girls—luncheons—dances—"

"Father," Gloria said in a dreamy tone, "you don't really want me to come out in society?"

"Isn't it the normal thing for a girl to do, Gloria? I mean—Margaret and Kitty and Joan—aren't those girls going to get into white gowns and have flowers sent 'em? Your mother—after all, her people were the Penyhns, you know—didn't she have a lot of that flummery?"

"Indeed she did!—More hot coffee, Dad?" Gloria had pulled a chair close to his and was busying herself with his needs. "But, darling," she persisted, "things have changed in the 25 years since Mother came out. Mother had 116 bouquets of flowers—I'd consider it wicked to let people waste money on me that way! About $500 worth of flowers, with caterers stepping on them and hot air wilting them! And that's only one detail."

"If you have a dad who's willing to pay the bills, Glory, what harm does it do? I mean—well, society hasn't ever meant much to me; I have my own friends. Sometimes I let your mother drag me to something—it doesn't matter to me whether it's the rich Smiths or the poor Joneses. But I'm an old man, my dear; I'm getting up to 60. You're young and pretty, and your mother's rather set her heart on your making a little social splash."

"b-r-r" said! Gloria, with a shudder.

"Why not give your mother a year, dear? Go around with the other girls, have your coming-out party, work in the Junior League, and then, if you don't like it, drop out?"

"Not so simple, dad. Time goes by like lightning, and pretty soon you find that you've been out two years—three years—and where are you? That's the time you ought to announce your engagement, and how can you if you haven't met a man on whom you'd wipe your shoes?"

"Come now, that's rather hard on the boys."

"Well, you mention one, then—one possible boy!"

"Why, I don't know them as you do, Glory. But there must be a few, here and there. The Corcoran boys, the Knight boy. D'you mean to tell me that there isn't a single feller—"

"Ha—now you've said it!" Gloria interrupted, with her own delicious trill of laughter. "There isn't a single one. There are a few that aren't single—the only men I've ever liked are married men. I could fall like a ton of soft coal for Joe Lightener, and I'm mad about Freddy Pocock. But they're married! The others are all pipsqueaks and boobies and bores and—well, pipsqueaks. So I'm going into business. I've finished my stenography course; now I'm going to take a hotel manager's course."

The doctor looked at her thoughtfully. What he saw was not new to his eyes; he had but the one child, and he and she and her mother had been togethe almost unbrokenly for the entire course of Gloria's life. In her babyhood he had managed even on his busiest days to have Gloria brought to him when she awakened in the morning. On Sundays she had accompanied him and her mother on country drives; on vacations to Havana or Hawaii, Gloria had been included in the party; mummy and dad had been her world; as she had been theirs.

Somewhere in Glorias grammar school years there had been a subtle change in the status of the Herford family as a family. The doctor, always prosperous and busy, had become fashionable as well. His pretty wife, gallant and serene in harder, earlier years, had developed new tastes and desires. Ada Herford liked being rich; she knew exactly in what fashionable suburb she wanted to buy her home, exactly who belonged and who did not belong to the smart set. After all, she had been the daughter of a rich man a few years earlier; she had had a coming-out party that was still remembered. It was delightful to her, after a dozen years of financial and social eclipse, to emerge again, with a smart car, a correctly appointed if neither large nor pretentious home, and a successful and handsome husband. Gloria, whose mother had been her only nurse and very often the family cook as well when she was five, had found herself at 15 a privileged little person who went to one of California's finest schools, spent her summers in an elaborately fitted lob cabin on Lake Taho, and had her own riding-horse in the Burlingame Club stables.

She had taken it all easily enough, then. Social distinctions had meant nothing to her, would perhaps never mean much to her. But presently Mrs. Herford, rapturously swimming in this brimming river of pleasantness, had found herself on a snag. Gloria, at 19, had wanted something to do.

Beauty parlors and girls' luncheans, golf and bridge and polo riding, dances and dinners had not seemed a real occupation to Gloria. She had fretted and fussed under the menace of a coming-out party; she had said it was all silly. She had not wanted to go to Honolulu with the Watsons, nor to New York with the Petries.

"Those are vacations, Mummy! And you have to do something hard—some sort of work, before you can have a vacation. I want a yearround position."

Determinedly, Gloria had taken a course in typewriting and stenography. She had graduated third in a clas sof 90; it had been a foregone conclusion that she would be among the first half-dozen. Things came easy to her when she wanted to do them.

Then there had arisen the situation which was so disturbing Gloria's father on this sunshiny September morning. Mrs. Herford had decided, once and for all, that Gloria must be introduced to society at a large party in early November. Five hundred invitations to the tea; a dinner for about 40; a dance for perhaps 200. Gloria's picture would not do. Gloria's frock must be straight from Paris; "Lucette et Cie" would import several for the buds of the year, and Gloria's must be early bespoken; she must have first choice.

These plans had been announced to Gloria herself only last night. Gloria had said, pleasantly enough, but with invincible determination, that she could not fall in with them at all. She thought Mummy had understood how she felt. She was going to th the university at Berkeley for an eight-weeks' course in accounting.

With the uncomfortable husband and father for witness the two women had talked it out. Or, rather, they had only started to talk it out, for after a few minutes of it Mrs. Herford had retired from the scene in agitated tears. She had been dressing to go to the Lundborgs for an hour of music when the conversation took place; she had felt unfit for any social effort as it went on; she had finally gone tearfully to bed. The doctor, reluctantly getting into evening clothes for the Lundborg musicale, had accepted the change of plan with alacrity, delighted to find himself with a free evening. Gloria had seen that her mother was comfortable, had sat for two hours on the foot of her mother's bed, maintaining good naturedly but with an unruffled sureness tha tshe would not do what her mother had arranged for her to do and that she had her own quite different plans.

"Why aren't you at Kitty's tonight?"

"Because I have a good book, Mummy, and I want to read in bed."

"Oh, read in bed! A girl of 19 with everything in the world to enjoy, and she wants to read in bed!" . . .

"You and your mother didn't have a break last night?" the doctor presently asked, in the course of the breakfast talk.

"Break?" Mummy and I? Oh, Daddy, no!"

"Well," he said, slightly reassured, "I thought not. You're going up to see her now?"

"Oh, certainly." Gloria had been arranging a tray as they talked; now she put some letters and a folded newspaper on it. Her father, with the usual kiss, departed. The girl, balancing her burden carefully, went up through the bright hallways and knocked, with a corner of the tray, on a bedroom door.

It was opened immediately. Hedda was there; she had run her mistress's bath a few minutes earlier and was straightening the pleasant, sun-lighted apartment. Mrs. Hereford was back in bed.

Continued Tomorrow.

(Copyright, 1937, for The Constitution.)

ROAST TURKEY
Celery Dressing, Potatoes, String Beans, Hot Rolls and Drink.
45c
PIG'N WHISTLE

JUST NUTS

UNCLE RAY'S Corner

SAVED FROM THE INDIANS.

John Kinzie was a backwoodsman and fur trader. For eight years he had been dealing with Indians around the southern and western sides of Lake Michigan. Many of them were his friends.

"They must die!" cried the warriors.

With his wife and children, Kinzie made his home across the river from Fort Dearborn back in the year 1812. Then came a terrible day. Fort Dearborn was destroyed by Indians.

Kinzie and his family were taken prisoners by the same Indians It was the fate of many white prisoners in those days to be put to death, but the fur trader had enough friends among the warriors to delay the event for a while.

Held in a log cabin, the Kinzies waited to see what would happen to them. They trembled, for they feared the worst. Among the Indians, there was a great deal of talking. Some were in favor of the death sentence, but one of the chiefs spoke in their favor. His name was Shab-bo-na, and it meant "Built Like a Bear." He was a strong, husky man, but he did not have very many men under his command.

After dark, a large number of warriors came to the camp from other places. When they heard about the captives, they shouted in their own language, "The whites must die!" Shabbona tried to keep them away from the Kinzies, but the angry warriors pressed toward them.

Meanwhile a little friend of the prisoners had seen their danger, and was trying to save them. A half-breed Indian girl had slipped away from camp. Remembering how kindly Mrs. Kinzie had treated her, she wanted with all her heart to keep her from harm.

Running as fast as she could, the girl reached the place where Chief Sanganash was staying, and told him of the danger. This chief was an old friend of John Kinzie, and when the child spoke to him, he quickly set out to save the white man. Reaching the camp, he found the warriors making ready to slay their prisoners with tomahawks.

"Stop!" crief Chief Sanganah. "You shall not kill these people! They are my friends."

So important was this chief that his words were obeyed. The Kinzies were saved from death, and later were freed.

After the return of peace, the whites of the region looked upon Sanganash as a good friend. They spoke of him by an English name, "Billy Caldwell." A town in Illinoise was named Shabbona, in honor of Chief Buit-Like-a-Bear. When the half-breed girl grew up, she married a white man, Joseph Pathier.

(For adventure section of your scrapbook.)

The leaflet called "Masters of Music" may be had by sending a 3-cent stamped return envelope to me in care of The Atlanta Constitution.

Uncle Ray

Tomorrow—Savage Hairdress

(Copyright, 1937, for The Constitution)

THE CONSTITUTION

CLASSIFIED ADVERTISING

Information

CLOSING HOURS

Want Ads are accepted up to 9 p. m. for publication the next day. The closing hour for the Sunday edition is 8:30 p. m. Saturday.

LOCAL CLASSIFIED RATES

Daily and Sunday rates per line for consecutive insertions:

One time	27 cents
Three times	20 cents
Seven times	18 cents
Thirty times	14 cents

10% Discount for Cash

Minimum, 2 lines (11 words).

In estimating the space to an ad figure 5 average words for first line and 6 average words for each additional line.

Ads ordered for three or seven days and stopped before expiration will only be charged for the number of times the ad appeared and adjustments made at the rate earned.

Errors in advertisements should be reported immediately. The Constitution will not be responsible for more than one incorrect insertion.

All want ads are restricted to their proper classification and The Constitution reserves the right to revise or reject any advertisement.

Ads ordered by telephone are accepted from persons listed in the telephone or city directory on memorandum charge only. In return for this courtesy the advertiser is expected to remit promptly.

To Phone An Ad
Call WAlnut 6565
Ask for an Ad-Taker

Railroad Schedules

Schedule Published As Information.
(Central Standard Time)
Effective June 23, 1936.

TERMINAL STATION

Arrives—	A. & W. P. R. R.	—Leaves
11:35 pm	Montgomery-Selma	6:20 am
11:35 pm	New Orl.-Montgomery	
12:45 pm	New Orl.-Montgomery	8:50 am
4:30 pm	Montg.-Selma Local	1:00 pm
8:10 am	New Orl.-Montgomery	6:00 pm
Arrives—	**C. OF GA. RY.**	**—Leaves**
2:45 pm	Griffin-Macon-Sav.	7:35 am
10:45 am	Columbus	7:30 am
5:55 pm	Macon-Albany-Florida	9:05 am
11:00 am	Griffin-Macon	4:00 pm
6:05 pm	Columbus	4:30 pm
7:55 am	Albany-Florida	6:55 pm
6:30 am	Macon-Albany-Florida	7:25 pm
5:55 am	Macon-Sav.-Albany	10:00 pm
Arrives—	**SEABOARD AIR LINE**	**—Leaves**
5:50 pm	Birmingham-Memphis	7:05 am
3:40 pm	N.Y.-Wash.-Rich.-Norf	12:55 pm
6:25 pm	Ath.-G'w'd.-Monroe.N.C.	7:30 am
12:45 pm	Birmingham-Memphis	3:50 pm
6:50 am	N.Y.-Wash.-Rich.-Norf.	6:10 pm
5:15 am	N.Y.-Wash.-Rich.-Norf.	9:30 pm
8:30 pm	Birmingham	11:05 pm
Arrives—	**SOUTHERN RY.**	**—Leaves**
6:40 pm	Valdosta-Brunswick	7:00 am
10:05 am	Local Charlotte-Danv.	7:00 am
7:40 pm	B'ham.-Mfs.-Kan. City	7:10 am
8:20 pm	Detroit-Chicago-Cleve.	8:15 am
6:40 pm	Washington-New York	8:25 am
4:55 pm	Anniston-Birmingham	9:10 am
5:35 pm	Jax.-Miami-St. Pete.	10:10 am
8:35 am	Wash.-New York No. 38	1:00 pm
8:10 pm	Rich.-Wash.-New York	1:05 pm
7:45 am	Rome-Chattanooga	1:40 pm
11:50 am	B'ham-Mfs.-Kan. City	3:40 pm
11:40 am	Warm Spgs.-Columbus	4:15 pm
9:30 am	Fort Valley	5:15 pm
10:00 am	Cin.-L'ville-Chi.-Det.	6:08 pm
3:30 pm	Rich.-Wash.-New York	6:10 pm
6:45 am	Col'bia-Charl'ton.-Wash.	8:00 pm
6:20 am	Jax.-Br'wick.-Miami	8:25 pm
7:55 am	Jax.-Miami-St. Pete	8:40 pm
5:55 am	Birmingham	11:30 pm
5:50 am	Wash.-N. Y.-Asheville	11:55 pm

UNION PASSENGER STATION
(Central Standard Time)

Arrives—	A., B. & C. R. R.	—Leaves
6:50 pm	Cordele-Waycross	7:15 am
5:50 am	Way.-Tift.-Thomasv.	9:15 pm
Arrives—	**GEORGIA RAILROAD**	**—Leaves**
5:35 pm	Augusta-Sumter	8:25 am
5:35 pm	Florence-Richmond	8:25 am
6:20 am	Augusta-Florence	8:00 pm
6:20 am	Charleston-Wilmington	8:00 pm
Arrives—	**L. & N. R. R.**	**—Leaves**
6:35 pm	Knxville via Blue Ridge	7:15 am
6:35 pm	Cinn.-Chicago-Detroit	8:15 am
11:59 am	Knoxville-Cin.-L'ville.	3:15 pm
8:15 am	Cin.-L'ville.-Det.-Cleve.	6:25 pm
Arrives—	**N., C. & ST. L. Ry.**	**—Leaves**
5:40 pm	Cartersv.-Dalton-Chatta.	8:00 am
6:00 pm	Chat.-Nash.-St. L.-Chi.	10:00 am
8:20 am	Chat.-Nash.-St. L.-Chi.	6:45 pm
7:00 am	Chatt.-Nash.-St. Louis	9:15 pm

ANNOUNCEMENTS

Auto Travel Opportunities 1

THE CONSTITUTION advises caution in securing or offering transportation on a share-expense basis. Demand bona fide references as to reliability, character and responsibility of owner or passengers.

Truck Transportation 2

EMPTY van returning from Birmingham and New Orleans Sept. 7. WA. 6795. Suddath Moving & Storage Co.

VANS returning from Miami, Charleston, Richmond, Nashville. White, MA. 1888.

Beauty Aids 4

FREE
HAIRCUTS, FINGERWAVES, MARCELS
PERMANENTS, $1.00 UP
Artistic Beauty Institute
10½ Edgewood Ave.

$2 END CURLS $1.
$3 Oil Croquignole $1.50.
$5 Spiral Waves, any style, $2.
All waves complete. Guaranteed.
IDEAL BEAUTY SHOP, JA. 8590.
Atlantan Hotel Bldg., 135 Cone St.

GUARANTEED any style wave with oil treatment, complete, $1.50, $2, $3, $5; eyebrow and lash dye, 50c. True-Art Beauty Shoppe, 201 Grand Theater Bldg. JA. 8557.

HOLLYWOOD Beauty Salon announces A BACK TO SCHOOL "SPECIAL." ALL WORK reduced; $3.50 waves, $1.50; $5.50, $2; $7.50, $3. Master operators. 414 Grand Theater Bldg. JA. 8880.

AUGUST specials, $7.50 value Eugene, Frederick, Shelton waves, $5 Margaret Ryckeley's Beauty Shop, 26 Cain St., N.E.

FREE finger wave and marcels, permanents $1. Atlanta Beauty Academy 27½ Broad St., S. W. WA. 9828.

CROQUIGNOLE, other waves complete. $2, $3, $5. Finger waves dried 35c. Beauty Box, 323 Grand Theater, JA. 8225.

KIRK'S $5 permanent $2, 2 for $3. Shampoo and set 35c. 261 P'tree. JA. 8816.

KIRK'S $5 permanent $2. Shampoo and set 25c each. 261 P'tree, JA. 8816.

Lost and Found 8

LOST—Diamond ring; center diamond 1.09 carats; 20 small diamonds in platinum mounting. Liberal reward. Otis A. Murphey Co., Inc., 508 Trust Co. of Ga. Bldg., Atlanta, Ga.

LOST—Tire and rim, size 5.25x17, from Primrose truck. Vicinity Inman Park. Reward. JA. 2406.

LOST—Salt and pepper Cairn terrier, Saturday night, Juniper near 10th; children's pet. Reward. DE. 1596-W.

STRAYED—Male wire haired terrier puppy, Rumson Rd. vicinity. CH. 3401.

FOUND—Male and female setters on Edgewood Ave. JA. 0978.

Personal 10

IT TAKES Johnson's Ant Killer to rid your home of termites and ants. Why?—because they carry it home to feed their young. Your dealer has it. Johnson's Ant Killer Co., 582 Formwalt St., Atlanta.

STUDIO for piano teacher, large, well furnished, 2 pianos, private entrance, convenient to 3 car lines. WA. 5847.

TRUNKS, radios, etc., delivered......75c
Household moving (insured vans) $1.50
Dime Messenger Service, WA. 7155.

DR. E. C. SWANSON, DENTIST.
80½ Broad St., corner Ala. JA. 0950.

CURTAINS LAUNDERED. CALLED FOR —DELIVERED. 807 PRYOR. MA. 2780.

CURTAINS laundered, fluted, tinted, called for, delivered. WA. 1073.

DR. C. A. DUNCAN, DENTIST.
135½ WHITEHALL ST. MA. 4537.

WILL store piano for use. References. Address B-34, Constitution.

SLIP COVERS, draperies, curtains, bedspreads, etc., to fit. Reas. DE. 2818-R.

TARZAN THE MAGNIFICENT No. 61

By Edgar Rice Burroughs

"March!" the warrior women commanded, prodding Tarzan with spears. The ape-man obeyed, walking beside the men who were slave-husbands of the amazons. Tarzan spoke to them in English. Only one answered. He was Troll, captured with Wood and Van Eyk.

Tarzan inquired about Wood. "He's in a jam," Troll replied; "he was fool enough to get a crush on that she-devil Queen, and she sentenced him to death for trying to escape. It's an awful mess. But it won't last long. Wood'll be executed in a couple of days."

In two hours they reached the Kaji city. There Tarzan immediately excited the most eager attention. Scores of women warriors crowded about him, appraising his robust figure, each secretly planning how she might induce Gonfala to give him to her as a slave-husband.

Soon captives and captors entered the throne hall of the sombre castle. Across the room a figure crouched on a throne. At sight of him, Tarzan was surprised almost into a show of emotion. The man was Woora! But how was it possible? He had seen Woora killed!

ANNOUNCEMENTS

Personal 10

ATLANTA SCHOOL OF EXPRESSION. Pub. Speech, Radio, Dramatics. JA. 0178.

BUSINESS SERVICE

Need a Specialist?

Advertisers in this classification are capable of furnishing almost any specialized service required in business or the home —consult with them when in need of expert craftsmen.

Altering, Building, Repairing

COMPLETE service, low prices. Terms. A. A. A. Contracting Co., Inc. JA. 2217.

Bed Renovating

$10.00—INNERSPRING mattress. Factory built, from your old mattress. Imperial Bedding Co., WA. 5797.

GEORGIA MATTRESS CO., 174 Glenwood. For better renovating call MA. 7485.

GATE CITY MATTRESS—JA. 3100. High-grade Renovating, lowest prices.

$2.50—ATLANTA'S OLDEST RENOVATORS. TRIO MATTRESS CO. MA. 2983.

$10 INNER-SPRING mattress from old ones. Empire Mattress Co. MA. 2068.

SUPERIOR Mattress Co. Inner-spring mattresses; day service HE. 9274.

HILAN Mattress Co. High-grade and guaranteed workmanship. JA. 2332.

ADVANCED MATTRESS CO.—Renovating. New ticking, $3 up. WA. 0123.

Boat Building—Repairing

BOATS built, repaired, motors installed. 2275 First Ave., N. E. DE. 2002-W.

Brick Work, General Repairing

BRICK, stone, concrete and cement work done reasonable. JA. 7611-R.

Carpentering, Building, Repairs

ROOFING, masonary, all kinds of building. F. R. Brown, HE. 3170.

PAINTING, PAPERING AND ROOFING. 507 Ga. Savings Bank. MA. 7483.

Cleaning, Tinting, Plastering

ROOMS tinted, $3. Materials furn. Papered $3, painting. Elijah Webb. RA. 5090.

Floors

OLD floors made new with elec. sanding mch.; paper's, paint'g, repairs. JA. 2217

Floor Refinishing

FLOOR refinishing, work guaranteed. Price right. F. A. Heath, RA. 1969.

NEW OR OLD FLOORS cleaned and finished. O. M. White, RA. 5946.

Furnace Cleaning and Repairing

$4.85—SUCTION cleaning of furnaces, chimneys, all pipes. Special discount on repairs Fulton Furnace Co. JA. 1429.

COMPLETE VACUUM CLEANOUT, RUST-PREVENTION TREATMENT, $4.50. DIXIE FURNACE CO. JA. 2940.

Furniture Upholstering.

IF it's upholstering or repairing of upholstered furniture. Guaranteed workmanship, prompt service. Phone Mr. Brown, MA. 5123, at Bass Furniture Co.

FINE furn. upholstering, new fabrics. Popular prices. J. A. Jackson, RA. 7737.

General Repairing

ROOFING, painting, papering, general repairing any kind. Estimate free. Terms arranged. W. S Montgomery. MA. 5040.

Hat Cleaners

GEORGE & JAMES HAT CLEANERS. Ladies' Felt Hats, 39c. 9 Edgewood Ave.

Lawn Mowers Sharpened, Repaired

LAWN mowers sharpened, ground and repaired. Pick-up and delivery service. Quick Service Saw Repair Co. JA. 5284.

Moving and Hauling

MOVING (insured vans), $1.50 room up. Dime Messenger Serv., WA. 7155.

GATE City Coal Co. Moving $1.50 per room up. Experienced men. WA. 0733.

TRUNKS, radios, etc., delivered 75c; household moving, $1.50 room. JA. 0852.

Moving and Storage

BLALOCK'S TRANS. & STORAGE CO. WHITE LABOR. LOW RATES. DE. 1547

MOVING, storage, low rates, exp. men, padded vans. Capitol Transfer. MA. 7437

Piano Tuning

EXPERT and reliable piano tuning, $2.50 in Atlanta. Jesse French Co., JA. 1136. 66 Pryor, N. E.

Painting

EXPERT work, low prices, free estimates. AAA Contracting Co., Inc. JA. 2217.

Painting, Tinting, Papering

RMS. tinted, $1.50; paper hang., $3; cleaned, $1.50; leaks stopped. Webb, RA. 9076

ROOM PAPERED. FIRST-CLASS PAINTING, TINTING. MA. 5557.

Pen, Pencil Service

PEN AND PENCIL SHOP.
S. M. Stewart, 106 P'tree-115 Arcade.

Photo Enlarging.

OIL COLORED PORTRAIT, $1.00.
H. & W. STUDIO, 76½ Forsyth. MA. 1746.

Plastering and Painting

PLASTERING, tinting, $1.40.
Papering, painting. WA. 6907.

PLASTERING, tinting, $1.40.
Papering, painting. WA. 6907.

Plumbing Supplies

WHOLESALE, retail, buy direct. 197 Central, S. W. Pickert Plmb. Supply Co.

STEIN Steel & Supply Co., 295 Decatur St. at Bell, JA. 2110.

Radio Repairing

BAMES, INC., WA. 5776. Repairs to all makes radios and Victrolas.

Roofing, Painting, Papering

ROOFING, general repairing, carpentering, bldg. materials all kinds, WA. 6614.

Roofing, Painting, Repairing

ALL types roofing and roof repairs. Call us for free estimate. McWaters Roofing Supply Co., RA. 5542.

SPECIAL price. Work guaranteed; 30 years' exp. W. S. Stroud, RA. 1292.

Roofing

CHAS. N. WALKER ROOFING CO.—"We top 'em all." 141 Houston. WA. 5747.

LEAKING roofs given personal attention. Barber, "The Roof Man." JA. 2662.

Wallpapering.

J. L. BURNETT, lowest prices for best work. DE. 4747. 306 Arizona Ave., N. E.

Wallpapering and Painting

IF IT is wallpapering or painting, call J. P. Baxter. Reas. prices. A trial will convince you. MA. 2377.

EXP. decorator, wallpapering, painting. Low price. Guaranteed. Robb Gaston, MA. 0983.

WALLPAPERING AND PAINTING CALL DAVENPORT, RA. 4879.

CALL JA. 8891, 1st-class wall papering, paint'g. Scarborough. 482 Seminole, N.E.

BUSINESS SERVICE

Water Pumps

ELECTRIC water pumps, sales and service. Richter Pump & Equip Co., WA. 6339. 250 Spring St., N. W.

Window and House Cleaning

NAT. Window Clean. Co., Inc. Flr. waxing. wall, woodwork cleaning. JA. 2100.

Window Shade Cleaning

SHADES cleaned like new. New shades reas. Wright Window Shade, HE. 9549.

EDUCATIONAL

Coaching 11

Hurst Dancing School
SAMPLE lesson free. Regular dance Tues., Sat. P'tree at North Av. HE. 9226.

Dancing 14

LEARN the Big Apple, class and private. Margaret Thomas, HE. 8858.

EMPLOYMENT

Help Wanted—Female 30

NATIONALLY known company has openings for married women for part time telephone saleswork. Hours 9 to 1 or 4 to 8:30. Liberal commission, permanent position to the ones selected. Address B-64, Constitution, giving age and qualifications.

SELL CHRISTMAS CARDS.
IF you want to earn good money and like to sell Christmas cards, write for samples of our fastest selling Christmas card line. Sure profits guaranteed. Keelin Press, Dept. X, 153 Spring, N. W., Atlanta.

REAL SILK will employ 3 ladies to contact customers and book orders for fall; 2 local references. Apply manager, 22 Marietta St. Bldg.

EXPERIENCED starch work, marker, and checker, apply Tuesday. Crown Laundry, East Point, Ga.

SECRETARIAL COURSE—3 mos. individ. instruc. Grads placed. Spec. rates. Marsh Busi. Coll., Grand Th., WA. 8809.

MRS. BROOKS will pay $3 per week and board for educated white girl. 1384 Beecher, S. W., RA. 5991.

Sell 50 Christmas Cards, $1.00
THISTLE CO. 221 P'TREE ARCADE

THREE neat appearing girls for interesting work. Syndicated Press, Decatur, Ga.

Help Wanted—Male 31

A FEW high class men can secure a connection with a well established legal reserve life insurance company in Atlanta. The men we want must be well educated, of good appearance, ages 25 to 55. Experience not essential, but preferable. Address B-322, Constitution.

YOUNG man, 18 to 25, high school graduate, southern representative large publishers, leave city immediately for training with manager. Drawing account, commission and transportation. Apply 9 a. m., Mr. Jansen, 924 Atlanta Nat'l. Bldg.

DO you want a job selling for a wholesale grocery house? If experienced and know groceries, answer in detail. State salary expected. Address B-460, Constitution.

BE MORE than a bookkeeper or clerk. Learn accounting. Personal individual coaching under C. P. A. Free placement co-operation. Institute of Business and Accounting. Red Rock Bldg. WA. 2673.

SEVERAL neat young men to assist mgr. Can earn $22 per wk. Rapid advancement. Exp. unnecessary. 204 Bona Allen Bldg.

DO YOU have nerve? Can you leave Georgia? Do you own a car? Have you any sales ability? RA. 6512.

RADIO man to handle repairs, sales. References. Apply 9 a. m. to 9 p. m., 436 Moreland Ave., N. E.

WANTED—2 first-class watchmakers at once. Apply Tucker Jew. Co., 78 Forsyth, N. W.

HIGH type young man, single, with some legal training, car desirable, salary, permanent. Address B-461, Constitution.

SPECIALTY SALESMEN. EXCELLENT PROPOSITION. 308 11 PRYOR ST. BLD

TEN BOYS, good pay, Dime Messenger Service, 30½ Broad St.

MAKE big money selling medicines. Easy sellers. Apply 215 Trinity Ave.

WANTED—All-around white restaurant cook. 75½ Hunter.

Help—Instruction 34

WORK FOR "UNCLE SAM." Start $1,260-$2,100 year. Prepare now for Atlanta examinations. Full particulars telling how to get appointment free. Franklin Institute, Dept. 77-M, Rochester, N.Y.

LEARN BARBERING and be placed. Call, write or phone for booklet. MOLER SYSTEM, 43½ Peachtree Street. Phone JA. 9323.

Help Wanted—Salesmen 36

SALESMEN—To sell medical books and journals to physicians and dentists in Georgia and Florida. Protected territory. Automobile required. Write fully. Box F-4470, Constitution.

HAVE unusual opportunity for good securities salesman. Prefer man with car and some following in Ga., leads and co-operation furnished. Good deal proper background. Address B-459, Constitution.

The J. R. Watkins Co.
CAN place 3 men in Atlanta. Good earnings and advancement. Apply 927 W. Peachtree St.

SALESMEN.
PHONE WA. 6834 FOR APPOINTMENT.

Help Wanted—Teachers 37

COACH $110; librarian $90; primary grades $85; Latin-history $85; English-French $85. Many other vacancies for degree teachers. Progressive Teachers' Agency, Fielding Dillard, Mgr. 432 Hurt Bldg.

DEGREE woman wanted for Latin and French (very desirable location near Atlanta). Wire Southern H. S. Bureau, Watkins Bldg., Decatur, Ga. DE. 3372.

Trade Schools 39

MOLER SYSTEM
THE standard in Beauty Culture training since 1893. Day and evening classes. Booklet mailed on request. MOLER SYSTEM, 43½ P'tree St. Phone JA. 9323.

Sit. Wanted—Female 40

FINE girl, honest and industrious, will do domestic or public work for room and board, while attending the Southern Business University. Call Miss Murray, WA. 8834.

FINE country girl, high school graduate, wants work exchange for room and board while attending Southern Business College. Call Mrs. Murray. WA. 8834.

NURSE hospital training desires position as nurse or companion. HE. 7565-J.

GUEST TICKETS FOR WANT AD USERS

Two Tickets Free with each Want Ad paid in advance today for seven times or more.

THROBBING WITH LIFE

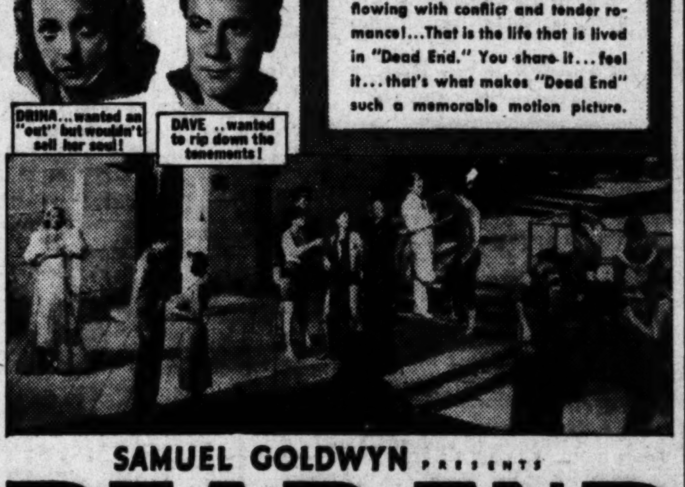

Raw and relentless—filled to overflowing with conflict and tender romance!...That is the life that is lived in "Dead End." You share it...feel it...that's what makes "Dead End" such a memorable motion picture.

SAMUEL GOLDWYN PRESENTS

DEAD END

starring
SYLVIA SIDNEY
and JOEL McCREA
with
Humphrey BOGART • Wendy BARRIE
From the record-run stage triumph
RELEASED THRU UNITED ARTISTS

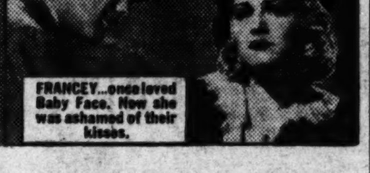

STARTS FRIDAY AT LOEW'S GRAND

EMPLOYMENT

Situation Wanted—Male 41

TWO honest, energetic and worthy young men, wish to do public or domestic work for room and board while attending the Southern Business University. Call Miss Murray, WA. 8834.

YOUNG man, 31, married, 7 years' exp. credits and collections, loans, furniture, auto financing, some dealer credits. Excellent collection record. MA. 2624.

WANTED—Position with horse and mule company; 18 years' experience as salesman and collector. Satisfaction guaranteed. Age 39, married, best of references. Address P. O. Box 466, Blakely, Ga.

MAN with 15 years' engineering experience wants job. Best of references. 211 Georgia Ave., S. E. MA. 2244.

DOMESTIC

Help Wanted—Female 42

Call MA. 3704, Fried Agency
for reliable cooks and maids.

WANTED first-class cook-maid to live on place. Must have good references. CH. 3467.

15 COLORED cooks wanted, $5 to $15 weekly. Apply 141½ Auburn Ave.

IF YOU need cooks, maids, butlers, chauffeurs call Fannie Brown. MA. 3781.

WANTED—TEN COLORED COOKS.
619 WASHINGTON ST. MA. 3704.

WANTED—EXPERIENCED COOK-MAID. GOOD SALARY. REFS. RA. 1200.

Situations Wtd.—Female 45

COLORED nurse wants job; will stay at night; references. HE. 5817-J.

HOTEL maid, priv. home, wants job at once. MA. 3092.

RELIABLE young woman wants job as general servant. MA. 4250.

SETTLED colored cook or general housekeeper wants job. Refs. MA. 7157.

Situations Wtd.—Male 46

EXPERIENCED cook and chauffeur, good refs. Call RA. 6994. Union Employm't.

FINANCIAL

Business Opportunities 50

CAPITAL WANTED
CAN satisfy and profitably utilize from $2,500 to $25,000 for expansion of an established business dealing with well-rated accounts. The growth of the business has shown from 300% to 600% increase annually in volume during the past five years. Profits average netting 30% on capital.
INVESTIGATION invited by principals only. It will not be a waste of your time. If looking for a sound opportunity that your banker or attorney will indorse address B-457, Constitution, or phone MA. 8887 Tuesday, or HE. 4940-W Sunday and Monday.

CAPITAL WANTED
CAN safely and profitably utilize from $2,500 to $25,000 for expansion of an established business dealing with well-rated accounts. The growth of the business has shown from 300% to 600% increase annually in volume during the past five years. Profits average netting 30% on capital.
INVESTIGATION invited by principals only. It will not be a waste of your time, if looking for a sound opportunity that your banker or attorney will indorse address B-457, Constitution, or phone MA. 8887 Tuesday, or HE. 4940-W Sunday and Monday.

DANDY little filling station being sacrificed today for $250 cash and about $50 in stock. A good living for you. Southern Business Brokers, Volunteer Bldg., MA. 5778.

LUNCHES, DRINKS, SANDWICHES. DOWNTOWN car stop, equipped and stocked, plenty business. Clean and neat. Owner will sacrifice for $250 cash, few monthly notes. 31 Pryor St., S. W.

FINANCIAL

Business Opportunities 50

GROCERY and market. Sacrifice $700. Must leave city at once. Good location. Rent $27.50. 923 Lucile Ave. Phone RA. 8241.

FOR SALE—Rooming house, complete, 14 rooms, all full, good location, best price. Leaving town. Mrs. Collier Gray, Panama City, Fla.

MONEY-MAKING busness; big opportunity. Investigate if you have $2,500; am leaving town. Address B-317, Constitution.

BOARDING house, full year around, making money. Must sacrifice on account illness. ½ cash, terms. HE. 8349.

FEED, seed and grocery store in Rome, Ga. MA. 2893 or write P. O. Box 618, Atlanta, Ga.

FOR SALE—Wray's Cafe, 300 N. Main St., East Point, Ga. Reas. rent.

TO SELL your business, call JA. 5083, Southeastern Business Brokers.

Loans On Real Estate 52

IF YOU contemplate building a home see us in reference to financing it with 5% money.
J. H. Ewing & Sons Realty & Loan Co.
Agents
The Fidelity Mutual Life Insurance Co.

LOANS ON HOMES. Easy payment. Low interest. Ten to twenty years.
JEFFERSON MORTGAGE CO.
1110 Standard Bldg. WA. 0814.

REAL ESTATE LOANS
W. M. Scurry. Hurt Bldg. WA. 9218.

6%, NO COMMISSION, MONTHLY. AMERICAN SAVINGS BANK, Atlanta.

REAL ESTATE LOANS AT LOW COST. C. D. LEBAY & CO. WA. 0680.

LOAN on acreage. Fulton, adjoining counties. WA. 0627, Ralph B. Martin Co.

Atlanta Fed. Sav. & Loan Ass'n.
22 Marietta St. Bldg., Gr. Fl. WA. 2216.

Financial 57

So Says
Mr. McCollum—
"One Swallow Does Not Make A Summer"

WELL, one past due obligation may not destroy your credit, either; but if you've accumulated enough obligations that you can't meet them all promptly—LISTEN TO THIS—I've got a plan that will help you consolidate and get your finances under control. You can get $60 to $1,000, and repay over ONE OR TWO YEARS at low interest. See me at the Seaboard Loan & Savings Assn., 12 Pryor St., S. W.

Confidential Loans Up to Several Hundred Dollars—Simplified Method.
Community Savings & Loan Company,
82½ Broad St., N. W. Second Floor.
41 Marietta St., Cor. Forsyth St.
98 Alabama St. Connally Bldg.

CASH FOR YOUR CAR.
Option to Repurchase.
LOUIS L. CLINE
270 Peachtree St. WA. 1838.

FINANCIAL

Financial 57

WE WILL LEND
YOU money on your car, or will refinance balance owing on your car, or will advance you money to buy a car for cash. The lowest rate of interest.

ADAIR-LEVERT, INC.
Suite 308—Atlanta National Bldg., Whitehall and Alabama
WAlnut 4116 WAlnut 4117

A NEW LOAN PLAN
$40 TO $1,000
To Meet Emergencies
YOUR auto, co-makers, notes and other personal property as security.
Southern Security Corp.
209-10 Ten Pryor St. Bldg.
Second Floor. MA. 7593.

SINGLE SIGNATURE LOANS
ARRANGED 8% PER ANNUM
BASED ON ACTUAL TIME
YOU USE MONEY
1-HOUR SERVICE
ATLANTA LOAN SERVICE
318 Volunteer Bldg., Opp. Piedmont Hotel
66 Luckie St. WA. 5550

LOANS ARRANGED AT 8%.
ATLANTA LOAN SERVICE.
318 Volunteer Bldg. WA. 5550.

Loans on Automobiles 58

AUTOMOBILES REFINANCED
IF YOUR present payments are too large—Refinance—and obtain extra money for other purposes.
ELYEA, Inc.
311 Palmer Bldg. WA. 8367

Salaries Bought 61

MONEY
UP TO $50
IN FIVE MINUTES
NO INDORSERS, NO MORTGAGES
Just Your Signature.
POPLAR FINANCE CO.
81 POPLAR ST., N. W.
OPP. OLD POSTOFFICE

MONEY
SIGNATURE ONLY
CENTRAL INVESTMENT CO.
250 PEACHTREE ARCADE

YOUR SIGNATURE ONLY
$5 TO $50 to meet any emergency. Instant service. See us first.
NATIONAL, 501 Peters Bldg.

NEED MONEY?
$5 to $50
IMMEDIATE SERVICE.
ROYAL INVESTMENT CO.
416 GRANT BLDG.

$5 to $50—NO ENDORSERS
Nu-Way, 252 P'tree Arcade

CITY TRADING CO.
146½ Peachtree Street.

204 Peters Bldg. $5 to $50

$5-$50-418 C. & S. Bk. Bldg.

$5 to $50; 414 Volunteer Bldg.

MONEY FOR SALARIED PEOPLE
513 VOLUNTEER BLDG.

LIVESTOCK

Baby Chicks

BIG LOT choice chicks, 100, $7.45. Blue Ribbon Hatchery, 215 Forsyth, S. W.

HUSKY chicks, feeds, poultry equip. Ga. State Hatchery, 128 Forsyth. WA. 7114.

Dogs

3 CIRCUS TRICKS YOU CAN TEACH YOUR DOG AT HOME.

A SIMPLE copyrighted way to teach 3 circus tricks—exactly the same method now being used by a world famous professional animal trainer. Complete instructions easy as ABC. Results guaranteed. Send only 10c in coin. A. C. Sells, 302 Marietta St., N. W., Atlanta, Ga.

Hens

8 PARTRIDGE Rock hens and 1 rooster, also 20 mixed Bantams. Reasonable. W. H. Jones, JA. 0600.

Pullets

18 YOUNG Rhode Island pullets, will lay this fall, $20; 9 hens, $1 each. HE. 9632.

Puppies

MALE toy terriers, $5 each. Mixed Pekingese $3. Beauties. 419 Ponce de Leon.

PUREBRED Cockerel Spaniels. 3627 Kingsboro Rd., N. E. CH. 3803.

MERCHANDISE

Miscellaneous For Sale 70

6-FOOT Frigidaire; looks good, perfect condition, $64.50. Terms can be arranged. King Hardware Co., 53 P'tree WA. 3000.

POOL and BILLIARD tables. "Nat'l. of Cincinnati." New, used. Attr. prices, terms. P. W. Lantz, 77½ P'tree. JA. 9493.

1 WALNUT Simmons double bed and coil springs, $15. 1 large solid walnut chiforobe, $17.50, practically new. VE. 1834.

1,000 RUGS—25c TO $35.00
THE RUG SHOP 137 MITCHELL ST.

NEW 1936 6¼ CU. FT. NORGE 10-YEAR warranty. Greatly reduced price. High's, 4th floor, WA. 8681.

USED TIRES—ALL SIZES
King's Village, 309 Decatur St. JA. 6930

RESTAURANT fixtures for sale, butchers' ice box, cash register, Toledo scales. Call Mr. Saul, HE. 9059.

PIANO—Slightly used studio piano. Excellent condition. Terms. Lanier & Batt, 56 N. Pryor.

1937 EASY WASHERS and ironers, as low as $1 wk. High's, WA. 8681.

ANTIQUE dressers, beds, chests, glassware, dishes, Hutchins Furn., 165 W'hall.

MERCHANDISE

Miscellaneous For Sale 70

PAINT, $1.00 PER GAL.
ROOFING, $1.00 PER ROLL
CALCIMINE, 6c LB.
BARGAIN IN WINDOW SASHES
BEAVER BOARD, PLUMBING
8-PENNY NAILS.
COMPOSITION BOARD, SHINGLES AND SIDING, SHEET ROCK, GYPSUM BOARD.
JACOBS SALES CO.
45-47 Decatur St., S. E. WA. 2876.

SPECIAL
FALL PIANO OFFER
WE WILL give free with each new piano we deliver in September a three-month course of private instruction.
SEE
OUR new Consolette Style Pianos. Priced from $195 up.
JESSE FRENCH CO.
JA. 1136. 66 Pryor, N. E.

USED FIXTURES AND FURN.—Desk and chairs $10, safe $20, showcase $5, stools $1, chairs $1, tables $1.50, coffee urns $5, icebox $10, large cafe stove, small cafe stove $10, fish boxes $10, market cooler $50, meat counter $25, steam table $15, cafe china cheap. Fulton Fixture Exchange, 101 South Pryor St., JA. 3144.

OFFICE FURNITURE—We have many good values in new and used office furniture at our warehouses at 47-49 North Pryor St.
Horne Desk & Fixture Co.

ADDING machines, fans, reconditioned cash registers, butcher equipment; to rent or sell, easy terms.
ATLANTA FIXTURE & SALES CO.
104 Pryor St., S. W. WA. 5872.

KNABE BABY GRAND PIANO, MADE BY THE ORIGINAL MANUFACTURERS. MAHOGANY CASE, IN EXCELLENT CONDITION. PRICE $350. JONES. P. O. BOX 4416.

USED National Cash Registers, REBUILT. ROGERS & NASH, INC.
90 Pryor St., S. W. MA. 1742.

A BARGAIN—Ladies' used four coat, also sewing machine; perfect condi., vacuum cleaner. RA. 6537.

UNREDEEMED and new trunks and luggage. Real bargains. Citizen's Loan Ass'n. 195 Mitchell.

FOR SALE—Used store equipment; bargain prices. Tampe Drug Company. Tampa, Fla.

ADDRESSOGRAPHS, GOOD CONDITION. BOTH HAND AND ELECTRIC MODELS. REAS. BOX B-286, CONSTI.

DRUG FIXTURES—FRONT AND PRESCRIPTION DEPT. COMPLETE. MODERN. CREWS, 159 FORREST AVE., N. E.

WE BUY, SELL AND EXCHANGE OFFICE OUTFITTERS, INC.
35 AUBURN AVE. MA. 8660

LUMBER—Framing, $16.50 1,000. Willingham's Mill, 2114 Piedmont.

PIANO—Cable baby grand, almost new; bargain. Phone JA. 4001.

USED plumbing for sale. 44 Piedmont avenue, N. E.

ELECTRIC refrigerator, electric pop corn popper, cheap for cash. CH. 9162.

GOOD used furniture, $1 down terms Sterchi's 116 Whitehall St.

BARTELL'S ARMY STORE; TENTS, COTS, TARPAULINS. JA. 0377. 90 Ala.

GEORGIA PAINT CO., 78 Alabama St. Paint, wallpaper. WA. 2450.

CHICKERING piano—today's outstanding value. Cable's, 235 Peachtree.

GEORGIA PAINT CO., 78 Alabama St. Paint, wallpaper. WA. 2450.

MERCHANDISE

Miscellaneous For Sale 70

Coal and Wood 71

SPECIAL—2 tons best Kentucky lump coal, $12.50 cash. MA. 7437.

Fountain Pens, Service 74

PARKER PEN CO., SHEAFER PEN CO. MILLER'S PEN SERV., 64 BROAD.N.W.

Household Goods 77

MODERNISTIC bedroom suite, maple liv. rm. suite, electric refrigerator, gas range, Duncan Phyfe dinette, electric ironer, dining table, 8 chairs, 2-pc. English liv. rm. suite, coffee tables, bookcase, chest. Cathcart, 134 Houston. WA. 7721.

EIGHTEENTH century living room group including fine Duncan Phyfe divan, 2 end tables, 2 lamps, gallery coffee table; also Colonial mahogany bedroom suite. All like new. Will sacrifice. Call DE. 3234 or 1112 Springdale Rd.

PORTABLE electric sewing machine, $29.50. Fully guaranteed. $3 down, $3 per month. Davison-Paxon Co., 2d floor.

PRACTICALLY new liv. room suite at a bargain.
General Warehouse & Storage. JA. 2596.

COLONIAL mahogany sideboard and table. Reas. 793 Piedmont Ave. MA. 4659.

DINING, breakfast, bedroom, porch fur., odd pieces, reas. DE. 3645.

KITCHEN cab., $12.50; kitch. rugs, $1.59. Cooper Furniture Co., 80 Ala. MA. 0440.

Typewriters, Ofc. Eqpt. 80

ATTENTION, STUDENTS
SPECIAL rental rates for home use. All makes rented, sold and repaired. Rent the Noiseless No. 8; 3 months, $5.
American Writing Machine Co.
67 Forsyth St., N W Phone WA. 8378

TYPEWRITER BARGAINS.
ALL makes standard and portable. Special rates. We buy, sell, repair.
QUICK SERVICE TYPEWRITER CO.
16 Peachtree Arcade. WA. 1618.

Wanted To Buy 81

CASH FOR USED CLOTHING
Adams north side buying offices:
240 PIEDMONT, 353 Edgewood. MA. 7957

HIGHEST PRICE FOR GOOD USED TYPEWRITER AND SHOTGUN. JA. 1537.

WE PAY more for good used furniture Home Furniture Co., 241 Marietta St., JA. 4459. New store.

MONEY FOR—USED TIRES
King's Village, 309 Decatur St., JA. 6930

NEW store just opening needs used furniture quick. Union Furniture Co., 326-328 Peters St. JA. 2016.

SEWING machines bought, repaired. Sewing Machine Shop, 167 Whitehall, WA. 7919.

HIGHEST CASH PRICES. GOOD USED FURN. HURT FURN. CO. HE. 6380.

CASH for old gold, silver. Time Shop, 19 Broad, N W near P'tree Arcade.

FURNITURE BOUGHT.
STERN FURNITURE CO. WA. 1310.

CASH used furn. and household goods. Central Auction Co. 145 Mitchell WA 9739

WILL pay best cash price for used furniture. Heard Watkins Furn. JA. 1377

WANTED to buy, used adding machines and typewriters. Call WA. 3224.

WE PAY HIGHEST CASH PRICES FOR USED PIANOS. HE. 9955.

HIGHEST cash price for good used furniture. M. V. Smith, JA. 3551.

WILL send buyer with cash for used furn. Chas. M. Cobb Furn. Co., WA. 5068

CASH FOR GOOD USED FURNITURE. ALL KINDS. WA. 4389.

CASH for used furniture, pianos, office equipment, store fixtures, WA. 3164.

ROOMS FOR RENT

Rooms With Board 85

ATTRACTIVE ROOM, NEW FURNITURE THROUGHOUT. BATH. EXCELLENT MEALS. GARAGE. 1038 W. P'TREE.

209 FOURTEENTH, N. E.—SINGLE, DOUBLE ROOMS, ADJ. BATHS, ALSO 1ST FLOOR FRONT. HE. 2564.

DECATUR—Front room, adj. bath, furnace heat, business couple, $8.50 per week each. DE. 2665-M.

580 PONCE DE LEON, NICELY FURN. BEDROOM, FOR 2 MEN; TWIN BEDS, MEALS. HE. 4784.

897 PEACHTREE, large double front room, twin beds, connecting bath, excellent meals. HE. 2079.

387 9TH ST.—PRIVATE HOME. ATTRACTIVE ROOM, LARGE CLOSET. MEALS OPTIONAL. GARAGE. HE. 3396.

ATTRACTIVE vacancies, 996 W. Peachtree; delicious food; try our chicken dinners; reserve place. Reas. HE. 9826.

MORNINGSIDE. Private home, room, semi-private bath, shower, 2 gentlemen. VE. 2636

319 PONCE DE LEON. Attractive rooms, new furniture throughout. Excellent meals. Business people. MA. 2738.

180 14TH, N. E. ATTRACTIVE VACANCIES FOR 2 OR 3 BUSINESS PEOPLE. GOOD MEALS. HOMELIKE. HE. 8643.

2 MEN boarders, room private entrance, hot baths, heat, also bedroom, meals optional, Beauty Rest beds. RA. 0149.

FOR COUPLE, large room, adj. bath, twin beds, 2 or 3 excellent meals. Supper Sunday night. WA. 6935.

751 PIEDMONT—Two downstairs rooms, conn. bath, business people. WA. 9188.

BEAUTIFUL DOUBLE ROOM. PRIVATE BATH. EXCLUSIVE HOME. HE. 0991-J.

880 JUNIPER — Large rooms, private baths, home cooking. Couples, $25-$30.

NORTH SIDE private home, front rm., business people. Garage. HE. 1793-M.

882 PONCE DE LEON. ROOM AND BOARD, $5 UP. HE. 2718.

1124 COLQUITT AVE., double room, twin beds. Gentlemen, couple. JA. 2250-W.

INMAN PK.—Attrac. room, adj. bath, convs. Business people. WA. 3550.

137 ELIZABETH, N. E.—Twin beds, business people. Good meals. MA. 5640.

N S. private home. Lovely room. Private bath, 2 bus. people. WA. 2688.

774 PIEDMONT. Rooms, twin beds, convenient bath, good meals. JA. 2901.

371 10TH, N. E.—ATTRACTIVE VACANCY. ALL CONVS. VE. 1667.

786 PONCE DE LEON, front room. Conn. bath. Pri. home. WA. 8791.

891 VIRGINIA—Lovely home, exc. food, refined bus. people. HE. 3204-M.

739 W. PEACHTREE—Lovely room, twin beds, connecting bath. All conveniences.

193 14TH, N. E.—Large room, adj. bath, real home environment. HE. 0421-R.

998 COLUMBIA, cor. 10th, large rm. for 3. Rmmate, lady. HE. 5872.

N. S.—3 business girls for suite of rooms. Pri. bath, excel. meals, $30. WA. 0617.

208 14TH ST., N. E.—1 or 2 business people. Quiet home. HE. 2676.

468 PRYOR, clean, homelike, nicely cooked meals. Gentlemen, $5. JA. 6506.

Rooms—Furnished 89

HOTEL CANDLER
DECATUR.
SINGLE rooms and 2-room suites. Attrac. rates for permanent guests. DE. 3715.

LARGE, BRIGHT ROOM, ADJ. BATH, 1ST FLOOR HEATED APT.; 2 CAR LINES. SETTLED BUS. OR PROF. WOMAN PREFERRED. WA. 7448, MA. 5879.

766 P'DMONT, N. E. Apt. 6. Large front room, new furniture, inner spring mattress, private entrance for sober, reliable man. Meals optional.

GIRLS, LOOK! Just what you have wanted, steam heat, maid service and linen. 558 Parkway, $2 per wk. MA. 2989.

430 BOULEVARD, N. E., Apt. 2—Attractive front room, adj. bath, steam heat, hot water, bus and car line. VE. 3825.

ROOM and bath, $15, $30 mo. Hotel service. 844 N Highland. N E HE. 4040

OAKDALE RD., near Emory—Lovely room, pri. bath, garage. DE. 4276-J.

FURNISHED room, adjoining bath, on car line. Meals optional. RA. 2997.

NICELY furnished room, adjoining bath, private home, steam heat. RA. 4383.

13 P'TREE PL.—Apt. Desire 1 or 2 bus. girls, cooking priv., $15 each. HE. 5494-J

29 TENTH ST., N. W., ROOM, GENTLEMAN. HE. 0985.

713 SPRING, Apt. 12, 2 attrac. rms., priv. home, business people. HE. 9787.

ONE or two rooms with private baths; reasonable. HE. 1143.

728 SPRING ST.—Furnished rooms, heat, all convs., meals opt. HE. 0720-R.

NO. SIDE, near Sears. Cor. room, large closet, 2 busi. girls. MA. 0849.

826 SHERWOOD RD. Pri. home, cor. rm., twin beds. On bus. HE. 4623.

N. S. ROOMS, ON CAR LINE, HEAT. BOARD OPT. HE. 1487-M.

ANSLEY PARK—Lovely room, twin beds, adj. bath, bus. people. HE. 4473-W.

PRIVATE home, large rooms, conn. bath, heat, garage, gentlemen. HE. 0935-J.

91 11TH ST., N. E. Apt. 6.—Comfortable room for bus. woman. $20. HE. 7003-J.

121 FIFTH, N. E.—Nice, quiet rm., cont. hot water, heat, pri. res. JA. 3155-J.

Rooms—Unfurnished 90

430 BOULEVARD, N. E., Apt. 2—Attractive front room, adj. bath, lights, steam heat, hot water, bus and car line. VE. 3825.

Hkpg. Rooms Furnished 94

4 CONNECTING rooms, nicely furnished, private bath, heat, garage, stores near, reasonable. 222 W. Mercer Ave., College Park.

10TH ST. SECTION—Large front room, conn. bath, kitchenette, garage. HE. 7565-J.

LIVING room, bedroom and kitchen, or two bedrooms with kitchen, opp. Park. 698 Boulevard, S. E. MA. 2991.

468 PRYOR large, clean room and kitchenette. Sink, hot water, gas. Everything furnished. $4. JA. 6506.

2 LARGE rooms, bath, gas, lights, water and phone. Bus. couple. WA. 5568.

71 FIFTH ST.—2 OR 3-ROOM APTS. ALL CONVS. REAS. RATES. HE. 4014.

NEAR Little 5 Pts., fur. apt., also bedroom. MA. 9274.

NICELY furnished bedroom and kitchen. All convs. Heat, adults. HE. 8483-J.

N. S.—3 ROOMS, PRIVATE TILE BATH, HEAT. HE. 1487-M.

INMAN PK. apt. Gas, lights, hot water, phone. Reas. 907 Edgewood Ave.

352 JOSEPHINE. Little 5 Pts., bedrm. and kitch., fur., $17. Includ. lights, water.

193 12TH, N. E., 2 large rooms, newly decor., conv. located. HE. 0189-W.

Hkpg. Rooms Fur., Unfr. 96

COLLEGE PARK—3 rms. and sleeping porch, pri. ent., all convs. CA. 1013.

20 PEACHTREE PL., N. W. Conv. light hskpg. All utilities included. Reas.

REAL ESTATE—RENT

Apartments—Furnished 100

161 MERRITTS AVE. Newly decorated effic. apts., steam heat. elec. refrig. Priv. tile bath with shower; everything fur, $9 wkly; 1 beautiful front apt, 1st floor, conn. tile bath, $8.50. Another $7.50; 1 without k'nete, $5. WA. 4095.

1007 PONCE DE LEON—Efficiency for couple, everything furnished.

183 POPLAR CIRCLE, 3-room efficiency. Adults. HE. 8117.

ATTR. 2 RMS. APT. ALSO BEDRM. PRI. ENT. CONVS. ADULTS. DE. 5753.

ANSWERS TO TEST QUESTIONS

Below are the answers to test questions printed in editorial page.

1. Chattanooga.
2. In 1785 by Edmund Cartwright.
3. Boston, Mass.
4. Iceland.
5. Oxygen.
6. University of California.
7. Panama Canal Zone.
8. English poet and novelist.
9. An instrument used to measure strength of a magnetic field.
10. Melbourne.

TODAY'S COMMON ERROR.

Never say, "I can't seem to read his writing;" say, "I seem unable" or "do not seem able."

REAL ESTATE—RENT

Apartments—Furnished 100

AIR-CONDITIONED—INSULATED.
953 JUNIPER ST., N. E., 10th St. sec., 2 modern apts., 2nd floor, 3 rooms, bath, 3 exposures, automatic hot air heat, electric stove, Kelvinator, $45-$47.50. HE. 9861

604 W. COLLEGE AVE., Decatur, owner's home, private entrance and porch, bedroom, living room, kitchenette, bath. Completely furnished, lights, heat, water, garage, $40.

DRUID HILLS—3 rooms and bath, separate entrance, automatic hot water, heat, electric refrigeration, lights, garage, $55; business couple. DE. 2698-W.

SEE my apartment today, modern conveniences; business couple preferred; no children; no dogs. 135 E. Hill, Decatur, DE. 2888-W.

N. S.—Bedrm., kitchenette, dinette, porch. Everything furn. Adults. $30. HE. 0942-J.

PEACHTREE RD., 2 bedrooms, bath, kitchennette apt. Business people preferred. HE. 1451.

COMPLETELY furnished 5-room apt., all convs., immediate possession. 939 Piedmont Ave., Apt. 9.

421 BLVD., N E.—3-rm. apt., resurf. flrs. new Frigid. redec. 1 with Beautyrest

521 BOULEVARD—3 or 4 rooms newly decor. Nicely fur Apply Apt. 15

1270 OXFORD RD.—Attractive 2nd flr., large 3-rm. apt. DE. 4351-J.

WILL sublease my private 2 bedroom apt. for winter or longer. Call HE. 0841-M.

DECATUR—3-rm. apt., nicely furnished; best location. MA. 3570.

UNUSUALLY well furn. corner room apt., newly decorated. 926 Greenwood.

Apartments Unfur. 101

1765 PEACHTREE ROAD
HUNTINGTON APT.—Modern building in a choice location. Beautiful corner unit with four rooms and sun parlor. See janitor or call us for appointment.
Burdett Realty Co. WA. 1011

1073 W. P'tree, Apt. 4, efficiency....$30.00
711 Piedmont, Apt. 51, efficiency.. 35.00
1073 W. P'tree, Apt. 11, 1 bedrm... 37.50
591 Ponce de Leon, Apt. 1, 2 bedrms. 42.50
411 Parkway Dr., Apt. 2, 1 bedrm. 27.50
Allan-Goldberg Realty Co. WA. 1697.

4 ROOMS, heat, hot water, near Little 5 Points, $35.
3 ROOMS, k'nette, sleeping porch, refrig. and stove, lights, heat, hot water, $37.50.
Buckhalt Realty Co. WA. 2436.

"SEE OR CALL"
ADAMS-CATES CO.
for a complete list of desirable apartments. Hurt Bldg. WA. 5477.

2788 PEACHTREE ROAD
5 RMS., porch, thorough ventilation, $75. CH. 2544 or Mrs. McGehee, CH. 1467.

ATLANTA'S most desirable 4-rm. apt. Collier and Wycliff Rds. 2 fine corner rooms, dining room, kitchen, bath, garage, $75. Immediate possession. HE. 8636.

332 PONCE DE LEON.
1-rm. bachelor nonhskpg. unit.
3-rm. effcy. Apply Apt. 15.

"MARYLAND APTS." Very desirable location, large airy 4 and 5 rooms. Porch. gar. Adults. 75 17th, N. E. HE. 1288-M.

730 PONCE DE LEON PL.—Effcy., large living room, dressing room. Elec. refrig., current furn. Gas stove, $32.50. WA. 9511.

636 GILLETTE AVE, S. W. 5-room upper apt. Controlled heat. Attractive surroundings. Business couple. $35. RA. 5849.

3-BEDROOM, living rm., dining rm., kitchen, $40 month. 513 Ponce de Leon Ave.

5-ROOM lower Apt. 407 Montgomery Ferry drive, $60. WA. 0636. Rankin-Whitten.

30 COLLIER RD.—Five rooms, third floor, three exposures. Garage in bldg. $62.50. Sharp-Boylston Co. WA. 2930.

741 PONCE DE LEON CT., living room, Murphy bed, dinette, kitchen, bedroom, every convenience. Apply Apt. 10.

826 DIXIE AVE., INMAN PARK, STEAM-HEATED BRICK, CORNER APT. 3 LARGE ROOMS. JA. 5570-W.

993 N. HIGHLAND AVE., N. E., Apt. No. 5, 4 rms., newly dec., elec. refrig., $45. Wall Realty Co., Realtors. MA. 1133.

APARTMENTS of distinction. Briarcliff, Inc., 789 Ponce de Leon. WA. 1394.

403 FORREST AVE.—4-rm., fine bldg., $27.50. Screws Realty Co., WA. 5668.

4-ROOM APARTMENT, NORTH SIDE. CH. 1556.

617 PARKWAY DR.—Mod. 4 rms., elec. refrigeration, $35. Sept. 1. WA. 4663.

3 AND 4-RM. apts., $15 and $20. 732 Grant St., S. E. HE. 2348-M.

SUBLEASE 1765 P'tree Rd., Apt. C-1, 4-r., sun parlor, cor., 3 exposures. HE. 1586.

REDECORATED 4-room corner apt., porch, $45. Adults. HE. 0759.

677 CHEROKEE AVE., 5 rms., steam heat, front porch. Newly dec., $35. MA. 7353.

412 BOULEVARD, N. E.—Liv. rm., bed-rm., din., kitchen, Apt. 4. MA. 8590.

OVERLOOKING PK.—Efficiency with porch; $30. 1130 Piedmont. WA. 1714.

862-864 PARKWAY DR., 5-rm., $42.50 and $45. C. G. Aycock Realty Co.

DECATUR—3 and 5-rm. apts., best location, modern conveniences. MA. 3570.

623 PARKWAY DR. Attractive 4-room apt. Adults. Apply Apt. 3.

Apts.—Fur. or Unfur. 102

3-RM. apt., no children, nice place for good people. 389 Windsor, S. W.

455 WHITEFOORD AVE., N. E.—3-rm. apt. with private bath, steam heat, garage.

Duplexes—Furnished 105

MORNINGSIDE—Attractive 5 rooms, porch, heat, G. E., garage. VE. 3425.

Duplexes—Unfur. 106

672 VIRGINIA AVE., N. E. Upper duplex, 4 rooms and breakfast room, heat, garage, water; freshly decorated. Adults preferred. Stove, refrigerator optional. Reas. References exchanged. HE. 3271-W.

MORNINGSIDE—Attractive 5-room upper, 2 bedrms., stove, Frigid., heat, water, garage. Adults. Owner. HE 8773-M.

NORTHSIDE brick duplex, 3 bedrooms, screened porch, insulated attic., adults only. HE. 4431, MA. 6603.

NEAR Fed. prison, 3 rms., sep. ent., phone and water. Adults only. MA 7369.

5 RMS., 1st floor, redecorated, heat, water fur. Owner, 684 Durant Pl.

SEVEN-ROOM modern upper brick duplex, N. E. section. HE. 1173-M.

N. E., Reduced, lower 5 rms., redec., pch., garage, refrig., stove, garden. VE. 1735.

1031 AUSTIN—Lower, excellent heat, garage, $40, 5 rooms. RA. 1420.

Houses—Furnished 110

N. E. SECT., exceptionally nice 7-rm., breakfast and bath, brick bung., exc. cond., beautiful yard. Owner, HE. 6655-J.

VIRGINIA-HIGHLAND sect., 5-rm. bungalow, good furnace, $45.
Buckhalt Realty Co. WA. 2436.

Houses—Unfurnished 111

934 LULLWATER RD.
ONE of the better homes in this very desirable home section. 5 bedrooms, 3 baths, gas heat. $110.

1696 Harvard Rd.
3 BEDROOMS—will be completely redecorated. $70.

496 Angier Ave.
BRICK bungalow—3 bedrooms, good condition. $40.

SAMUEL ROTHBERG
WA. 2253

Classified Display

Electrical Contracting.

Still Looking at You
C. A. Puckett
At Buckhead
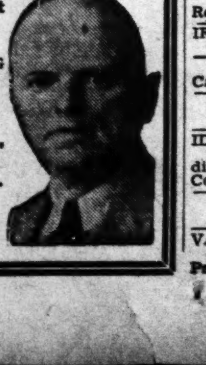
HOUSE WIRING
REPAIR WORK
ELECTRICAL FIXTURES
See Me for "Better Lighting"
18 Roswell Rd.
CH. 3622
RES. CH. 1368

JASPER — By Frank Owen

"Leave Jasper here for a minute to pet the poodles, and THIS happens!"

REAL ESTATE—RENT

Houses—Unfurnished 111

1053 OAKDALE RD.—Exclusive Druid Hills brick home shown by owner today, beautiful large landscaped lot, rent $90 month.

570 GREENWOOD AVE., N. E.
6 ROOMS, 2 baths, fur. heat, garage, will redecorate. Adults. Refs. $35.

1202 SPRINGDALE RD.—Large home, 4 bedrooms, 2 baths, rental $100 month. Samuel Rothberg, WA. 2253.

409 LAWTON ST., S. W.—Six rooms, furnace heat and garage, $35.00. Call owner, Mr. Martin, RA. 7160 or WA. 2711.

647 CRESTHILL AVE., N. E., 7-rm. brick, redec. Near schools, stores, car.

ANSLEY PARK—7-room, 2-bedroom, bungalow, redecorated, $60. HE. 1918-W.

647 CRESTHILL AVE., N. E., 7-rm. brick, redec. Near schools, stores, car.

Office & Desk Space 115

PRIVATE office, furnished. Switchboard and competent secretarial service. 1314 Rhodes-Haverty Bldg.

Resorts For Rent 116

DAYTONA BEACH—Apts. with light, water, linen; Sept. rates $5 week; block to beach. Colonial, 19 North Atlantic.

REAL ESTATE—SALE

Houses For Sale 120

North Side.

NOTICE
DURING the holidays members of our sales departments can be reached as follows:

J. Frank Wilson .... WA. 9738
P. W. Woodward .... HE. 6246-W
James G. Hardy .... HE. 8016-W
H. A. Minor .... HE. 0422
Robert Griffiths .... HE. 1505
Jack H. Salmon .... HE. 0866

IF WE can be of service to you during the holidays please call one of our above representatives.

RANKIN-WHITTEN

DRUID HILLS
AN UNMATCHABLE value. Handsome home, brick, slate roof, 4 bedrooms, 2 baths, automatic steam heat, servant's quarters and bath, laundry, elaborate summer home. Splendidly improved lot, 100x600, on Lullwater road. Special price, $11,500. HE. 1087; WA. 0156.
J. R. Nutting & Co.

1027 EULALIE RD.
Block Off P'tree-Roxboro Rd.
OPEN TODAY
LOVELY new 3-bedrm., 2-bath brick home, full daylight basement, gas heat, air conditioned, charming arrangement, homey atmosphere, lot 70x228. Drive by today. Mrs. Marett, HE. 8574.

WANTED FOR YEARS
NO DOUBT you have wished for a home with a master bedroom, at least 16x24, with two more large bedrooms and two tile baths, screened tile porch and all the trimmings, at a reasonable price. Well, here it is for $6,500. Seen by appointment only. Call Mr. Ragsdale, CH. 5766.

771-783 SAN ANTONIO DR.
872 KING'S COURT
5 RMS. and breakfast, new brick homes, inexpensive, modern, attractive, in a most convenient close-in location, drive by today, then call Mrs. Marett, HE. 8574.

1080 N. VIRGINIA AVE.
A PRACTICAALY new brick home of 7 rooms and all-tile bath; complete basement and storage attic; nice screened porch. On the bus line. Priced at $5,750 for a quick sale. Exclusive. Phone Mr. Blair, WA. 5477.
ADAMS-CATES CO.

3657 PEACHTREE ROAD.
A REAL BARGAIN.
BUILT for a home and can be bought for half original cost. Completely redecorated and painted, ready for occupancy. Two-story, tile roof, double garage and servant's room and bath, laundry in basement, beautiful 100-foot front lot, plenty of trees and shrubbery. Open today. Winter Alfriend, WA. 5301.

LABOR DAY SPECIALS
WHY labor all year saving rent receipts? Small down payments build equity instead of saving rent receipts. Call Mr. James Sunday or Monday, WA. 5632, for several excellent homes within your means.

FOR $3,000 in the 1200 block Highland avenue. Renting $60 monthly, $1,000 cash and assume $2,000 loan, payable $100 yearly. Call Mr. Hayes today. WA. 5632.

1244 EMORY CIRCLE.
OFF North Decatur Rd., near Druid Hills school, new 5-room white brick, excellent value. Open afternoons, Saturday, Sunday and Monday by owner.

FOR $5,000 in the 1200 block Highland avenue. Renting $60 monthly, $1,000 cash and assume $2,000 loan, payable $100 yearly. Call Mr. Hayes today and Monday. WA. 5632.

LESS than $5,000, 5-room brick in the best section, near both Fulton county schools. Stores, convenient car line 1½ block. Call today and Monday, WA. 5632, Mr. James.

1122 ST. LOUIS PL.—8 rms 2-story brick veneer, beautiful lot and shrubbery; a real buy, $800 cash, bal. like rent. Call Mr. Hayes today and Monday, WA. 5632.

6 BEDROOMS, 2 baths, Morningside section. Some cash, some trale. Address B-315, Constitution.

SEVERAL apartments showing good income to trade for smaller properties. WA. 2534.

SEE 1121 Zimmer Dr., brand-new brick, 2 baths, air-conditioned. Beautiful shady lot. Owner, HE. 3681.

GEORGIA CONSTRUCTION CO.
223 Candler Bldg. WA. 6880.

NATIONAL Realty Management Co. Inc. Ground Floor Candler Bldg. WA. 2226.

ADAIR REALTY & LOAN CO.
Real Estate. Healey Bldg. WA. 0100.

IF YOU WANT a real bargain look at 2411 Shenandoah Ave. WA. 1508.

JOHN J. THOMPSON & CO.
Candler Bldg. WA. 3935.

West End.

IDEAL West End location for rooming house, income $100 month, perfect condition; owner leaving city. Address B-45, Constitution.

Kirkwood.

VACANT LOTS—50x150, Clay St. Concrete street, convs., $200. WA. 3426. Mr. Payne.

REAL ESTATE—SALE

Houses for Sale 120

South Side.

DIRECT from owner and builder, new 7-room frame home, furnace heat, shaded lot facing east. Will take lot as first payment. DE. 0218-J.

East Atlanta.

SEE our E. Atlanta property before buying. Call for information. Empire Mtg. Co., 627 Grant Bldg., WA. 5126.

Avondale.

COVINGTON RD., block E. Avondale school, 5 and 6 rooms; new, modern; city conv., rural surroundings. FHA loans. B-319, Constitution.

Druid Hills.

BEAUTIFUL residence, lot 150x200, for $13,500. Easy terms. E. L. Harling, WA. 5620.

Decatur.

LABOR DAY SPECIAL
OPEN TODAY—SEE THIS
308 WEST DAVIS STREET is one of the best built small homes in Decatur. See for yourself. FHA specifications and financing. Brick construction, English design, two corner bedrooms, living room, dinette, tile bath and kitchen. Attic and basement, in fact everything to make a real home. Large lot, 52x310. Be sure to see this beautiful little home. Call Mr. Pittman, owner and builder. RA. 1084. WA. 3936.

$4,500, BRAND-NEW 5-room brick, direct from owner; small cash payment; consider car or lot. DE. 5529.

NEW 5-room brick, large lot, only $4,500. Mr. Weaver, WA. 2162.

Sylvan Hills.

1561 MELROSE DRIVE, S. W.—6 room brick, furnace heat, level East front lot. Can be used as duplex. Loan $3,750. Payable $38 per month. Will sacrifice equity for quick action. $400 cash. DE. 2741-W.

East Point.

$1,050 FOR a nice 4-rm. cottage, lot 50x150; water, lights, sewage, gas, paved St., tile walk. Close to Russell Hi. and Harris St. school in E. pt. $150 cash, $20 mo. No loan. S N. Thompson. CA. 2324.

Hapeville.

$1,750—5 RMS., large lot, conv., corner. Government loan. WA. 8909.

Miscellaneous.

BUY A HOME
HAVE the TITLE GUARANTEED and INSURED by
Atlanta Title & Trust Co.

Auction Sales 121

JOHNSON HOLDING CO.
216 Mortg. Guar. Bldg. WA. 7007

Business Property 124

SEVERAL central pieces of property priced to sell. A. Graves, WA 2772

Farms For Sale 127

72-a. FARM. Bargain, $1,250. Good 3-rm. fur. house, small barn, branch, creek, springs, fine well; 35 acres cultivation, balance good pasture and timber. School bus route. On good county road, 1 mile from pavement. Banks county. Will take light auto up to $400 value; $400 on long terms, balance cash. P. O. Box 204, Commerce, Ga.

DUFFEY ESTATE, Morrow, Ga. 117 acres, 2-story, 8-room house, with modern conveniences in a beautiful pine grove. 55 acres in cultivation, grape vineyard, 2 springs and beautiful lake site. Call Mr. Hayes, WA. 5632.

SMALL farm, 103 acres, near LaGrange. Sell reasonable. Address B-67, Constitution.

HIRAM, GA.—40 acres, good house and barn. Reasonable. Owner, DE. 0849-J.

Investment Property 129

TWO blocks of Biltmore, $3,750, 2-story, 9 large rooms, corner lot, 75x195. Leased until Sept., 1938. A sure profit here. Mr. Evans, WA. 1511.

12-UNIT brick apt., North Side, fully rented. Will sell or trade. Bargain. Call Mr. Sentell, WA. 1697.

Lots for Sale 130

EAST Pace's Ferry Road—Beautiful wooded lot 60x240 with clear stream across rear. City water, lights and gas $1,000. Phone WA. 3111 for details.
HAAS & DODD

$1,450—ELEVATED grove, lot 100x305; branch. Dunwoody road. Terms. Geo. P. Moore, WA. 2326.

FOR best section North Side lots, call Burdett Realty Co., WA. 1011.

SPRING LAKE PARK—Lots $300. A. G. Rhodes & Son, 204 Rhodes Bl. WA. 6024.

Property For Colored 131

HUNTER TERRACE
LARGE lots near end of West Hunter car line, $5 down, $5 month, no interest, no taxes, titles guaranteed by Atlanta Title & Trust Co. Many beautiful homes now occupied by owners. See owner, Hunter Hills Inc., 604 Candler Bldg. WA. 5862.

DUPLEX, two lots, rents $18, clear, adjoins government project. Sacrifice or trade. Address B-326, Constitution.

395 JOHNSON N. W., near Mangum, $700. Also others. M. & M. Bank, WA. 2944.

Suburban 137

GENTLEMAN'S Estate, 18 beautiful acres, 6-room bungalow, city conveniences, stately oaks, small orchard, much shrubbery, splendid soil, spring, outbuildings, 1,300 feet facing both Peachtree Rd., and new Buford Hwy. Price $7,750. Salesman on grounds. WA. 0627, Ralph B. Martin Co.

PRETTY 12 acres, elevated building site. Bubbling spring, rich bottom land, 2 clear branches, lights, near Memorial highway, $1,095. Terms; 8 acres adjoining above, $795. J. J. Hemperley, WA. 7310.

41 ACRES good land, 4-room painted dwelling, large shade trees, orchard, wonderful view, good spring, beautiful woods, near Power's Ferry road, 15 miles north, $1,995. Terms. E. H. Smith, B. N. Moon, WA. 1693.

2½ MILES Hapeville, 20 acres, 8-room house, lights, phone, good road. Trade for clear city property. CA. 1911.

12½ ACRES, ideal building site, water falls, 15 miles out Marietta Rd., 1 mile car line, $650. Address B-46, Constitution.

10 ACRES, fine land with 3-rm house, on concrete road, 7 miles of Atlanta. Terms. Owner, BE. 1134-R.

JUST off new Marietta highway, 7 acres, $450. WA. 1603.

REAL ESTATE—SALE

Wanted Real Estate 138

WE sell homes, farms, business properties, vacant lots anywhere in Ga. or adj. states. For quick, satisfactory results see or write us Johnson Land Co. Haas-Howell Bldg., Atlanta. MA. 1933.

NORTH SIDE—Medium priced houses and lots. Kennedy, 6½ Roswell Rd. CH. 2293

LIST your property for sale with Allen M. Pierce, 18 Pryor St., JA. 9148.

FOR results list your property with us. McNabb Realty Co., MA. 0293.

AUTOMOTIVE

Automobiles For Sale 140

DEPENDABLE USED CARS AND TRUCKS
"The Old Reliable"
JOHN SMITH CO.
Chevrolet Dealer
530 W. Peachtree St. HE. 0500
'36 PLYMOUTH touring sedan, full de luxe equip. Radio, heater, trunk, upholstery and paint like new. Driven very little in city of Atlanta and in perfect cond. See and drive it yourself. Will trade or give liberal terms. Walter Ross, DE. 0692-J. JA. 2727.

1937 Plymouth Standard 2-Dr.
LESS THAN 7,000 miles. Privately owned. Want party to assume notes of $472, including carrying charges, fire, theft and collision insurance. Will sell my equity for $150. MA. 4931.

1933 FORD V-8 tudor, a beautiful maroon paint job, upholstering renewed. This car has had only one owner and represents a true value; $245.
EAST POINT CHEVROLET DEALERS
East Point, Ga. CA. 2107.

USED CARS—USED TRUCKS.
EAST POINT COMPANY,
AUTHORIZED FORD DEALER.
308 MAIN ST., EAST POINT. CA. 2166.

SACRIFICE. Must sell at once my 1937 de luxe Chevrolet Master 2-D sedan, trunk, radio, perfect throughout, $645. terms, trade, no dealer. MA. 9048.

'34 FORD de Luxe sedan. New '36 motor. Good condition. Upholstery excellent. Clean. Quick sale. $275. 313 Gordon Ave., Kirkwood.

'33 FORD TUDOR—$245.
FROST-COTTON MOTORS.
450 Peachtree St. WA. 9073.

1933 FORD coach, A-1 mechanically, sacrifice for only $175. Fulton garage, 132 Walton. WA 9166.

BARGAIN—1936 Chrysler 6; $100 down, $25 a month. 51 First Ave., S. E., Kirkwood or write B-314, Constitution.

1936 CHEVROLET TOURING 4-DOOR SEDAN, $525. MEDCALF PONTIAC CO., DECATUR, GA. DE. 1867.

1936 CHEVROLET Master coach, with trunk. Special, $465. 116 Spring St., S. W., opp. Sou. Ry. Bldg.

1933 GRAHAM 4-DOOR SEDAN, NEW PAINT. EXCELLENT CONDITION. HE 3637.

1935 TERRAPLANE de luxe coupe, unusually clean, $395. Yarbrough Motor Co. 559 W. Peachtree St., HE. 5142.

1936 CHEVROLET—Repainted. Good shape, $385. West Side Paint Shop, 758 Bankhead Ave., N. W. HE. 2400.

1931 FORD 1½-ton A model truck, dual wheels, A-1 cond., $225. Call Ed McGee. DE. 4390.

1936 PACKARD 120 sedan, very little mileage, large trunk, original finish. Special. Call JA. 2727.

CAPITAL AUTO.
830 W. Peachtree. HE. 1200.

USED CARS—$10 down, $2.50 weekly. Your credit is good. 268 Edgewood Ave.

WADE MOTOR COMPANY.
399 Spring St. WA. 6720.

1936 PLYMOUTH 2-door touring, $495. 340 Courtland St. MA. 6586.

DOWNTOWN CHEVROLET CO
329 WHITEHALL ST. MA 5000

1936 PLYMOUTH de luxe sedan, $485, 116 Spring St., S. W., Opp. Sou. Ry. Bldg.

1932 FORD sedan, new paint, $185. 116 Spring St., S. W., Opp. Sou. Ry. Bldg.

1933 CHEVROLET master coupe, new tires, perfect mechanical condition. Will sacrifice for cash. Phone owner, CA. 3357.

1937 FORD de luxe fordor touring sedan, radio and other extras. Driven only 3,800 miles. Call Mr. McClendon. WA. 3297

USED CARS—Low as $10 down. $2.50 week. 27 Courtland St. Lot. MA. 2735.

1931 CHEVROLET VICTORIA, $150. Lane Dolvin Mtrs., 75 Forrest. MA. 2941.

FOR good used car buys. See McCrea, Ford West End. RA. 3971.

'37 PACKARD Demonstrator. Good price. Fulton Mtr. Co., Buckhead, CH. 1127.

CHRYSLER-PLYMOUTH
DEKALB MOTOR CO. Decatur, Ga

Auto Trucks For Sale 141

BARGAINS IN USED TRUCKS.
INTERNATIONAL HARVESTER CO.,
580 Whitehall St., S W. MA. 4442

'36 FORD 157-inch W. B., 1½ ton. Sound as a dollar. $375 Terms. 231 Ivy St.

Auto Trucks Rent 142

DIXIE DRIVE IT YOURSELF CO.
14 Houston St., N. E. WA. 1870

HERTZ DRIV-URSELF Rent a Truck
40 Auburn Ave. WA. 8080.

Cylinder Grinding 149

McNEAL ENGINE WORKS.
Since 1905. 330 Rawson St., S.W. WA. 6407

Automobile Seat Covers 150

SPECIAL Prices This Month.
Collins Mfg Co., 517 Spring. HE. 5600

Batteries 155

GA. NU WAY BATTERY CO. No more recharging. 21 P'tree Arcade. JA. 2534.

Trailers 157

COVERED WAGON, STEEL TRAILERS
FULL DISPLAY ON EXHIBIT.
EVANS MOTORS, INC. 234 P'TREE, N.E.

Wanted Automobiles 159

CASH FOR ALL LIGHT MAKE CARS
John S. Florence Motor Co.
230 WHITEHALL ST MA 3362-3

WANTED—Good 1½-ton truck with or without body. Must be in good mechanical condition. Cash. 212 Spring St., N. W. WA. 0494.

CASH or consign your auto. Louis L Cline, 270 Peachtree. WA. 1838.

WE PAY CASH FOR CARS.
EVANS MOTORS 219 SPRING ST.

CASH for late model car from owner. Austin Abbott, 266 Peachtree. WA. 7070.

HIGHEST cash prices for Buicks and Packards. Jack Porter, 253 Spring, N. W.

UP to $50 paid for old autos, any cond. 268 Edgewood JA. 1770.

SEE ME before you sell. Hall Motors, 7-11 Baker, N. W. WA. 2263.

Classified Display

Automotive

1936 OLDSMOBILE 2-Door Sedan, with trunk...... $565
BOOMERSHINE'S
435 Spring St.—JA. 1921
520 Spring St.—HE. 2367

Auto Trucks For Sale

INTERNATIONAL
THE BEST place in Atlanta to buy a USED TRUCK.
1935 Chevrolet, long wheelbase, good dual tires.... $325
1936 International, long wheelbase; a real good truck, with good tires $495
1936 Chevrolet ½-Ton Panel, extra clean $375
1933 Chevrolet ½-Ton Sedan Delivery, A-1 condition. $295
1935 International ½-Ton Pickup $295
1935 International C-40, 185-inch wheelbase, A-1 condition, good tires $600
1931 Ford 1½-Ton, 131-inch wheelbase, stake body.... $135
1935 International ½-Ton Panel, 7-foot body; a nice truck $325
A lot full of others to select from. All makes and sizes.
INTERNATIONAL HARVESTER CO.
570-80-82 Whitehall St.
MA. 4442

700,000 GERMANS RALLY AT CONGRESS

250 Military Planes Roar Welcome to Hobnail Booted Horde.

NUREMBURG, Bavaria, Sept. 5. (UP)—More than 250 military planes thundered low over this medieval city tonight and thousands of hobnailed boots sent sparks flying from the cobblestone streets in a militaristic salute to the opening of the Nazi party congress.

The rally, bringing together almost 700,000 Nazi party members, and goose-stepping troops of Fuehrer Adolf Hitler's S. S. and S. A. storm troopers, will be inaugurated officially at 9 a. m. tomorrow. The highlight of the day's activities will come during mid-afternoon when Hitler arrives by airplane.

Der Fuehrer will make a speech on each of the seven days of the congress, which has been officially proclaimed this year as "the party rally of work."

The Nuremburg rally, greatest date on the Nazi calendar, has served in other years as the setting for such pronouncements as the "Jew laws" and the four-year plan for economic self-sufficiency.

The rally this year is notable from an international standpoint because Britain, France and the United States, who have "boycotted" the congress diplomatically in other years, will send their envoys.

PRUSSIAN PASTORS CHALLENGE NAZIS

BERLIN, Sept. 5.—(AP)—Protestant pastors of Prussia hurled a challenge to Nazidom today, reading from their pulpits exhortations to believers "not to look on idly" while the government fosters "false doctrines in state establishments."

The defy was ready in many of the Protestant Confessional churches, involved in dispute with the government over jurisdiction in church matters, and was timed dramatically to precede the Nazi party congress, which opens this week at Nuremberg.

Boy Survives Amazing Trek Through Wilds

BUTTE, Mont., Sept. 5.—(AP)—Twelve-year-old Joseph Hipp, who was lost in the mountains six foodless days and nights and slept in a cave but "wasn't scared," ate ice cream cones and told of his experiences at a hospital today.

Given up for dead by all except his relatives after a fruitless search in the wilds of the high Rockies, the Butte boy last night stumbled into a prospector's cabin at the head of Mill creek, 20 miles south of Anaconda.

He had wandered miles through tangled underbrush and among wind-fallen trees and huge granite rocks of the densely timbered area. He had crossed the continental divide through a pass which posses searching for him thought would be impossible to travel.

At the cabin of Jack Anderson he tasted his first food since he disappeared from a family fishing trip last Sunday.

"I wasn't scared all the time," he said, "only sometimes when I got to thinking that I'd never get out of it and that I was going to die—then I cried. I wanted to be home with mother.

"Three nights I slept in a cave. One night I dreamed I was cold—it was terribly cold every night up there. I dreamed I went to the clothes closet at home and started to take clothes off the hooks. When I woke up I was pulling rocks down on myself.

"One day, toward the end, I saw a woodchuck and thought if I could hit him I'd eat him raw. I stopped to pick up a rock but was too weak to throw it. I had two matches but the wind blew them out when I tried to build a fire."

Joseph is in an extremely weakened physical condition, hospital attendants said. However, he is expected to fully recover.

MRS. IRENE DURHAM PASSES AT NASHVILLE

NASHVILLE, Tenn., Sept. 5.—(AP)—Mrs. Irene Cook Durham, wife of Walter L. Durham Jr., head of the Memphis Commercial-Appeal's Nashville bureau, died today following an extended illness.

Mrs. Durham was a graduate of the University of Tennessee and the University of Chicago and served for several years as deputy register of Lauderdale county.

MORTUARY

MRS. OLIVIA A. McCORD.
Mrs. Olivia A. McCord, 89, of 1420 McLendon avenue, was buried yesterday. The Rev. S. D. Cherry and the Rev. Arthur Maness officiated at services from Epworth Methodist church, and burial was in West View cemetery.

MRS. HARRIET HORTON.
Final rites for Mrs. Harriet Horton, 75, of a Venable street address, were held at o'clock yesterday morning at Fife, Ga., with burial there.

LEGAL NOTICE.
Effective this date, I will have no further connection with Druid Hills Cleaners, Inc. W. B. HAMLIN.

NOTICE TO CONTRACTORS.
Sealed bids for alterations and additions Greene county courthouse at Greensboro, Georgia, will be received by T. H. McGibony, Chairman County Commissioners, Greensboro, Georgia, up to 12:00 o'clock noon, E. S. T., September 15th, 1937. For detailed information as to such bids, work to be done, plans and specifications, see or write said Chairman, or F. Arthur Hazard, Architect, Masonic Building, Augusta, Georgia.
September 3, 1937.
T. H. McGIBONY, Chairman,
Greene County Commissioners.

News of Gate City Told in Paragraphs

Judge Frank Jenkins, of the Georgia supreme court, will speak at 10 o'clock this morning before a meeting of the Atlanta Baptist Ministers' Association at the First Baptist church.

Old Gate City Guards of Atlanta will hold an executive committee meeting at 4 o'clock tomorrow afternoon at the Atlanta Athletic Club.

Forum luncheon of the Atlanta Kiwanis Club will be held at 12:30 o'clock tomorrow afternoon at the Ansley hotel. A. Steve Nance and Dewey Johnson will speak on "Committee Industrial Relations" and "American Federation of Labor," respectively.

"The Greatest Enemy of Crime" will be the subject of Solicitor John S. McClelland's speech before the Civitan luncheon to be held at 12:30 o'clock tomorrow at the Atlanta Athletic Club.

3 RUSSIANS SHOT FOR BAD COOKING

Trio Accused of Serving Counter-Revolutionary Pork and Poisoning 15.

MOSCOW, Sept. 5.—(AP)—Firing squads today wiped out 10 more Russians convicted of being enemies of the Soviet regime.

Among the 10 were restaurant cooks from Leningrad province accused of serving spoiled pork. It was charged that 15 persons were poisoned by eating spoiled cutlets served with what the court called "wilful counter-revolutionary intentions" during the recent Leningrad anti-air raids drills.

Rightist Wreckers.

The other seven executed at Leningrad were said to have confessed they were "Rightist wreckers" in collective farming projects at Novgorod.

Two persons were given 10-year prison sentences and had their property confiscated for similar offenses.

It was learned that another trial of alleged anti-Soviet plotters was going on at Ordjonikidze in the Caucasus region, where seven persons were shot September 1.

Armed Peasants.

Ten defendants were said to have confessed they armed peasants ostensibly for defense in case of war but actually for rebellion against the Communist government, with the idea of restoring capitalism.

As in other trials, charges against the defendants included "wrecking" collective farming by hampering cattle breeding, damaging machinery and distributing seditious pamphlets among farmers.

TWO PERSONS INJURED IN AUTO ACCIDENTS

CLAYTON, Ga., Sept. 5.—Two persons were injured, one seriously, near here this afternoon in automobile wrecks.

The young son of Tyra Queen, of Mountain City, was taken to a Franklin (N. C.) hospital with a possible concussion of the brain after he was struck by an automobile driven by a man whose name could not be learned.

Carlos Powell, of Mountain City, suffered three broken ribs when the car he was driving collided with another vehicle and skidded off the pavement.

Weather Outlook For Cotton States

North Carolina: Local showers and considerably cooler Monday; Tuesday, mostly cloudy, possibly showers in extreme south portion.

South Carolina: Partly cloudy with local showers Monday and probably Tuesday; cooler in the interior Monday and Monday night and along the coast Tuesday.

Florida: Partly cloudy Monday and Tuesday with widely scattered showers.

Louisiana: Cloudy to partly cloudy with local thundershowers Monday; Tuesday partly cloudy, probably local thundershowers in south portion.

Mississippi: Cloudy to partly cloudy, local thundershowers in south and central portions Monday; Tuesday partly cloudy, probably local thundershowers in southeast portion.

Alabama: Mostly cloudy, local thundershowers Monday; Tuesday partly cloudy, local thundershowers in south portion.

Extreme Northwest Florida: Mostly cloudy, probably local thundershowers M[illegible] and Tuesday.

Arkansas: Partly c[illegible] probably thundershowers in [illegible] south portion Monday; Tuesday partly cloudy, somewhat warmer.

Oklahoma: Mostly cloudy Monday and Tuesday, probably showers Tuesday.

East Texas: Partly cloudy, scattered showers Monday; Tuesday partly cloudy, scattered showers in south portion.

West Texas: Partly cloudy, showers in southeast portion; warmer in panhandle Monday; Tuesday partly cloudy, probably showers in north portion.

LODGE NOTICES

The regular communication of Malta Lodge No. 641, F. & A. M., will be held in the Masonic temple, corner Peachtree and Cain streets, this (Monday) evening at 7:30 o'clock. Business meeting only. All duly qualified brethren are cordially and fraternally invited to attend. By order of
G. R. FOSTER, W. M.
GEO. L. DUNCAN, Sec.

MULTIGRAPHING ☆ PRINTING ☆ MIMEOGRAPHING
WILLIAMS PRINTING COMPANY
78 MARIETTA ST. WA. 6592-6593 ATLANTA, GA.

RUDY KLING WINS $11,000 AIR RACE

Rae, Finishing Fourth, Unhurt as Undercarriage Is Ripped as He Lands.

MUNICIPAL AIRPORT, CLEVELAND, Ohio, Sept. 5.—(UP)—Rudy A. Kling, Lemont (Ill.) flyer, roared across the finish line in first place today in the $11,000 Louis W. Greve trophy dash, 150-mile closed-course feature of the national air races.

In second place was S. J. Wittman, of Oshkosh, Wis., lean, bespectacled designer of racing planes, who already had broken two meet records in competition Saturday. G. H. Gotch, of Los Angeles, finished third.

Roger Don Rae, of Detroit, who finished fourth in the event, was shaken when his undercarriage ripped off as his speedy little plane skidded to a landing.

The entire understructure appeared to have been wiped away, but Don Rae rose from the cockpit, clambered out and walked over to the judges' stand unassisted.

Marion McKeen, of Los Angeles, finished fifth.

Kling's average speed was 232.272 miles per hour. He won $4,500 in prize money, the remainder of the total being divided among the other contestants who placed.

The Greve race was the feature of the third day of the annual four-day meet. Climax of the pylon-racing events will be reached tomorrow in the 200-mile, $28,000 Thompson speed dash.

Earlier in the day Earl Ortman, tow-headed Los Angeles flyer, electrified the crowd when he whipped his snub-nosed Keith-Rider racer around the closed course to score the fastest time of the qualifying heats for tomorrow's blue-ribbon racing classic of the meet, the $20,000 Thompson trophy race.

Ortman's fastest lap averaged 263.023 miles an hour—a mile short of the world record set last year in the Thompson trophy event by Michael Detroyat, of France.

14 KILLED BY TRAIN CARRYING PILGRIMS

DUSSELDORF, Germany, Sept. 5.—(AP)—Fourteen persons were killed today when a special train carrying Catholic pilgrims to Kevelaer was derailed at Holzheim, near Neuss.

Of the many injured 16 were in critical condition. Three of four cars leaving the tracks turned over and were smashed.

In Memoriam.

In memory of our daughter, Johnnie, who departed this life six years ago today.
MR. and MRS. JOHN H. STANLEY.

FUNERAL NOTICES

SMITH—Mrs. W. T. Smith died Sunday afternoon at the residence on Covington road, Decatur, in her 66th year. The remains will be carried to Ninety-Six, S. C., this (Monday) morning at 8:30 o'clock for funeral and interment. A. S. Turner, funeral director.

CALLAWAY—Mrs. T. J. Callaway, of 783 Tift avenue, S. W., died yesterday (Sunday) morning at the residence. She is survived by a daughter, Mrs. A. A. Harris; sons, Mr. J. W. Callaway, Mr. T. F. Callaway, Judge A. W. Callaway, Lieutenant E. E. Callaway and Mr. W. M. Callaway; sister, Mrs. Martha W. Barnes, of Jackson, Ga.; brother, Mr. O. F. Preston; also twenty-eight grandchildren and thirteen great-grandchildren. Funeral arrangements will be announced later by Harry G. Poole.

ATHERTON—The friends and relatives of Dr. and Mrs. Henry Grady Atherton, Mr. Jim Atherton, Mr. Harry Atherton, Miss Helen Atherton, Mrs. J. T. Atherton, of Jasper, Ga.; Mr. and Mrs. G. M. Atherton, of Nelson, Ga.; Mr. and Mrs. L. H. Atherton, of Marietta, Ga.; Mr. and Mrs. J. D. Howell and Mr. and Mrs. A. W. Lawson, of Jasper, Ga., and Miss Lucy Atherton, of Atlanta, Ga., are invited to attend the funeral of Dr. Henry Grady Atherton, aged 47, this (Monday) afternoon, September 6, at 2 o'clock (C. S. T.) at Jasper M. E. church. Rev. D. S. Patterson will officiate. Lawson & Poole, funeral directors, Jasper, Ga.

Expert Floral Designs
SPRAYS $2 UP WREATHS $4 UP
CUTFLOWER Roses 59c DOZ.
Daffodil Flower Shop
Cor. North Ave. & Juniper. JA. 8538

(COLORED.)

AIKEN—Mr. Elmo Aiken passed away at a local hospital last evening. Funeral announced later. Chandler, James C.

BIVENS—Master Robert Lee Bivins passed away at his residence last evening. Funeral announcement later. Chandler, James C.

RENDER—Mrs. Elizabeth Render, of 458 Miller alley, passed away at a local hospital September 5. Funeral announced later. Sellers Bros.

PARKER—Mrs. Lizzie Lee Parker passed away September 5. Funeral to be announced later. Hanley Co.

HOLBROOKS—Mr. Charles Wesley Holbrooks passed away very suddenly. Funeral announcements later. Hanley Co.

WILLIAMS—Died, Mr. Lucius Williams at a local sanitarium. Funeral announcements later. Hanley Co.

HOLMES—Mr. W. H. (Pa) Holmes passed away at his residence September 5. Funeral announced later. Cox Bros.

MAN SHOOTS WIFE, MOTHER-IN-LAW

Attempts To End Own Life by High Dive.

MEMPHIS, Tenn., Sept. 5.—(AP) Horace Wamble, about 40, southern sales manager of a hair tonic firm, shot and wounded his wife and mother-in-law last night and then attempted to end his life by diving out a second-story window in the apartment house where the three live, Police Captain Frank Glisson, of the homicide squad, said today upon completing his investigation.

Mrs. Wamble, pretty, 30-year-old bride of five months, was shot twice, Captain Glisson said, and is near death. The bullets entered her abdomen and back. Her mother, Mrs. R. H. O'Neal, formerly of Duck Hill, Miss., was shot in the arm and side. Her condition was reported as fair.

SUDDEN FLOOD RAGES UNDER NATURAL BRIDGE

NATURAL BRIDGE, Va., Sept. 5.—(AP)—A cloudburst which lasted nearly two hours today caused the limpid waters of Cedar creek, which flows under the world-famous natural bridge, to rise to treacherous heights and sweep away many of the rustic bridges and board walks.

A party of 20 sightseers, marooned on a narrow ledge, were pulled to safety up a 30-foot cliff near Saltpeter cave by three young men.

FUNERAL NOTICES

PALMER—Funeral services for Mr. Ralph Palmer will be held this (Monday) afternoon at 2:30 p. m. from Stone Mountain Methodist church. Rev. Sam Bryant and Rev. Weyman Fields will officiate. Interment in Stone Mountain cemetery. White & Co.

SMITH—Mr. Roland Curtis Smith died Sunday evening at a private sanatorium in the 22nd year of his age. He is survived by his father, Mr. C. B. Smith, and one sister, Mrs. F. G. Butler. The remains were removed to the parlors of J. Austin Dillon Co. Funeral and interment will be announced later.

MARTIN—Mr. Leonard F. Martin, of 307 East Virginia avenue, College Park, Ga., passed away Sunday afternoon at a local hospital. He is survived by his wife; one son, Leonard F. Martin Jr.; one daughter, Miss Dasie Doyle Martin; mother, Mrs. S. J. Martin; three brothers, Mr. C. E., Mr. S. C. and Mr. C. N. Martin; four sisters, Mrs. H. C. Bellah, Mrs. C. S. Mobley, Mrs. H. C. Mount and Mrs. C. O. Jackson. Funeral services will be held this (Monday) afternoon at 4 o'clock at the chapel of A. C. Hemperley & Sons. Rev. W. S. Robison will officiate. Interment College Park cemetery. The following gentlemen will serve as pallbearers and please assemble at the chapel at 3:45: Messrs. Roy Sewell, A. R. Lovvorn, W. P. Sewell, W. L. Sewell, C. M. Mount and Dr. K. E. Foster.

CARNES—Friends and relatives of Mr. and Mrs. George C. Carnes, of Marietta.; Mrs. Kate Casey and family, Mr. and Mrs. P. L. Sherman, of Atlanta; Mr. Robert L. Carnes and family, of Birmingham, Ala.; Mrs. Molly Carnes and family, of Atlanta, and family of late Mr. and Mrs. Carol Feagan, of Albemarle, N. C., and the family of the late Mr. and Mrs. Jim Cook, of Marietta, are invited to attend the funeral services for Mr. George Cleland Carnes this (Monday) afternoon at 4 o'clock (daylight saving time) from the First Baptist church, Rev. J. H. Patton and Rev. George F. Brown officiating. Interment will be in City cemetery. Mr. George E. Daniell, Mr. Charles Cox, Mr. Arthur Lynn, Mr. George T. Northcutt, Dr. G. O. Allen, Mr. H. J. Jolly are requested to serve as pallbearers and will please meet at the residence, No. 205 South Waddell street, at 3:30 p. m. Albert M. Dobbins, funeral director, Marietta, Ga.

HARRY G. POOLE
FUNERAL SERVICE
We offer a complete funeral as reasonable as $67.50, $75.00 and $95.00. With hermetically sealed metallic casket for $272.50. These prices include use of our air-conditioned chapel with pipe organ and services complete. We invite your inspection of our modern establishment and display room. All funeral services are priced complete and marked in plain figures.
HARRY G. POOLE, Jr.
Owner and Manager
WA. 6358. 184 Pryor St., S. W.

(COLORED.)

WATKINS—The remains of Mr. James Watkins were sent to Creetow, W. Va., this morning. Chandler, James C.

ADAMS—Mr. Ed Adams passed away at his residence September 5. Funeral announced later. Cox Bros.

DAVIS—Mrs. Mary (Fannie) Davis, 167 Lawshe street, died September 4 at the home of her daughter, Mrs. Annie Lamar, 2155 Gordon road. Funeral announced later. R. C. Tompkins.

DIXON—The funeral services for Mr. Austell Dixon, of 983 Dimmock street, will be announced upon completion of funeral arrangements. Hanley's Ashby Street Funeral Home.

(COLORED.)
In Memoriam.

Remembrance, Mrs. Creasy Maynard, The Bailey and Grey Families, Senior and Junior.

(COLORED.)
In Memoriam.

In remembrance of Mr. Sam Oliver who died two years ago today. Gone but not forgotten.
MRS. NORA OLIVER, Mother;
MR. COLUMBUS OLIVER, Father.